YOUR PAPER, YOUR VOICE | FREE | 01604 467000 | facebook.com/northamptonchron | @chronandecho | northamptonchron.co.uk

Northampton Mercury

THURSDAY, MARCH 14, 2013

BRINGING YOU THE NEWS SINCE 1720

Your new-look Mercury is inside this special feature

lose upto 3.5 inches in just 6 weeks

Non surgical ultrasonic liposuction clinic hits Bedford

3 SESSIONS	£99
6 SESSIONS	£149
12 SESSIONS	£269
18 SESSIONS	£359

SALE - First treatment & consultation FREE for the first 50 sign ups call now to avoid disappointment

The Slim 'n' Tone Clinic makes losing inches easy, especially from stubborn fatty areas like your belly, hips, arms and legs. Better still, its fast, 100% pain free and can allow you to reach your ideal size in as few as 12 sessions

Slim 'n' Tone
WATCH THE INCHES FALL OFF

Rothersthorpe House, 4 Billing Road, Northampton - NN1 5AN

0800 779 7790

www.slimntone.co.uk

Turn over for more information

ULTRASONIC LIPO

THE FASTEST WAY TO LOSE WEIGHT

What is ultrasonic lipo?

This form of weight loss treatment is designed to give you the body you want without the pain and cost of having surgery. For thousands of us the difficulties we face when it comes to fat loss are all too familiar. With our unique form of slimming treatment we are able to specifically target the areas that affect you most whether they are;

- ....The upper arm
- ....Stomach
- ....Hips
- ....Thighs
- ....Waistline
- ....Abdomen
- ....Men's chest

Before After

The benefit of ultrasonic lipo

For some of us no amount of dieting or exercise can help to shift those last few pounds, and for those people our specialist for of fat loss treatment is the perfect answer. Some of the benefits of ultrasonic lipo can include;

- ....Less body fat
- ....Improved body shape
- ....NO recovery period
- ....Enhanced confidence and self esteem
- ....The freedom and confidence to wear whatever clothes you want
- ....Takes just 40 minutes

Ultrasonic lipo uses powerful high frequencies which target these stubborn fat areas and break down the fat cells which can then be passed out through the body resulting in a greatly improved body shape and weight loss. At Slim N Tone we realise that no two people are the same and that is why through our free in-depth consultations we will work with you to come up with a tailor made combination of slimming treatments to maximise your weight loss results.

How does it work?

Slim N Tones Ultrasonic lipo uses the power of ultra sound waves which can be finely targeted to remove the fat cells permanently from any area of the body. As fat cells can't multiply once they have been targeted with our machine they will be unable to return, resulting in an immediate fat loss reduction. Our specialist technology will target just the fat cells and leave everything else untouched. Unlike surgery there is NO recovery period involved which means you can even have a session during your work break!

Where does the fat go?

So you have had your slimming treatment and the fat cells have been removed leaving you with a fabulous new body shape, but where does the fat go? The cells are simply taken via the bloodstream to the liver where they are then broken down and in some cases are used as a source of energy.

Everyone wants to maintain their youthful looks and have the body shape of their dreams and with Slim N Tone we can help you to achieve this!

Call now to book your first treatment

Slim 'n' Tone
WATCH THE INCHES FALL OFF

BOOK YOUR FREE CONSULTATION TODAY

0800 7797790

www.slimntone.co.uk

YOUR PAPER, YOUR VOICE | FREE | 01604 467000 | facebook.com/northamptonchron | @chronandecho | northamptonchron.co.uk

Northampton Mercury

THURSDAY, MARCH 14, 2013

BRINGING YOU THE NEWS SINCE 1720

MOTORISTS ANGRY AT POTHOLES ON MAIN ROAD

SEE PAGE NINE

STREET BENCHES DITCHED IN £60K REVAMP OF TOWN

ABINGTON STREET FURNITURE WILL BE REPLACED AND UPGRADED

Tatty old benches in the middle of Northampton's main shopping street are being removed as part of a project to improve the area.

The octagonal benches, which have been a feature of Abington Street since the 1990s, will be replaced with modern seats and more trees.

The move is part of a £60,000 scheme which aims to make a big impact with small changes.

The leader of Northampton Borough Council, Councillor David Mackintosh (*Con, Rectory Farm*) said: "These are tough times for towns across the country and we've invested in these small improvements to give the town centre a lift. All this work is part of our overall plan to put Northampton on the map as a great place to visit and to invest in."

Other improvements to Abington Street will include replacing a number of old litters bins, removing bollards which no-longer serve any purpose, replacing steel grilles around the bottom of trees with devices that do not trap litter, and removing unnecessary street signs.

Five silver birch trees will also be planted at the top end Abington Street.

Part of the funding towards the project has come from the Northampton Business Improvement District (BID), a group made up of shop owners in the town centre.

BID chairman Sue Roberts said: "We've been working hard to make sure Northampton has a great, all-round offer for visitors and to create the best environment for businesses to do well.

"Making sure the town looks inviting and well cared for is a key part of that.

"The BID has already funded work to improve the Drapery and the Market Square and we want to see this new programme of improvements make a real difference."

Workmen this week began to remove the octagonal benches from Abington Street as part of a £60,000 update in Northampton town centre

The Biggest & Best, Carrying 1.5 Million Passengers Every Year

- We have the largest fleet in Northampton with over 260 drivers.
- You benefit from the shortest waiting times. Never more than 15 minutes.

(01604) 62 62 62

taxis bounds

Battle your pets' bulge with FREE Nurse Clinics

Companion Carevets

Did you know that recent studies* have shown that over a third of dogs and one in four cats are overweight! Almost half of all pet rabbits have been identified as being fed the wrong type of food.

Carrying excess weight can have a profound effect on the health of pets and put them at risk of developing serious issues such as diabetes, heart disease and arthritis.

BUT the good news is it is never to late to start 'fighting the flab' and the team at Companion Care Vets in Northampton, located Inside Pets at Home on the Nene Valley Retail Park, are here to help!

We run FREE nurse-led clinics focusing on weight loss and nutrition. From advice on what and when you should be feeding your dog, cat or rabbit to their exercise needs ....we can help!

At your first appointment one of our nurses will weigh your pet on our accurate scales and discuss his or her ideal weight with you. We will ask about your current feeding and exercise regime and if your pet needs to lose a few pounds, we will work with you to develop a plan to see him or her lose weight safely and effectively.

Your pet will need to come back to be weighed regularly and you can rely on our support and understanding throughout the process.

If you would like to find out more please contact the surgery on 01604 212712

* PDSA Animal Wellbeing Report

Vet Surgery Offers

Make an appointment today!

Did you know?

Neutering can protect your pet from some diseases and helps prevent aggressive and territorial behaviour.

Plus, help keep your pet free from disease....

25% off *all* Vaccinations

Companion Care Vet Surgery,
Inside Pets at Home, Nene Valley Retail Park,
Unit C2, Northampton,
Northamptonshire, NN1 1ET

01604 212712
Please phone for an appointment

Valid until 31st March 2013. Terms & conditions apply.

ccvets.co.uk/northampton

Open 7 days a week

Companion Carevets at pets at home where pets come first

Uphill battle for police amid spiralling property crime

By John Harrison
Crime Reporter
john.harrison@northantsnews.co.uk

Police have admitted they face a fight following an alarming increase in the number of homes and cars being broken into in Northamptonshire.

Burglaries and vehicle crimes across the county have soared over the past 16 months, coinciding with the period when the focus of Northamptonshire Police instead shifted towards tackling violence.

House burglaries increased by 10 per cent in the 12 months up until September, while vehicle break-ins increased by 11 per cent.

And figures obtained by the *Chronicle & Echo* this week show burglary has continued to rise since then.

In the peak month of December, last year, police recorded 347 burglaries - more than 10 homes a day.

The force saw huge falls in burglary, car crime and robbery during its high profile Operation Guardian. The impact of the operation has, however, diminished significantly since the launch of another operation, to fight violent crime.

Speaking this week, the Chief Constable of Northamptonshire Police, Adrian Lee, challenged officers across the county to "stop thinking we can only have one priority".

He said: "The message from the force has been very strong. This force has to be good at reducing violent crime and serious inquisitive crime such as the burglaries and the motor vehicle theft.

"We've got to stop thinking we can only have one priority. We've got to be good at doing both and we are becoming extremely good at doing both.

"The number of crimes of burglary and theft from vehicles is going up. It's contrary to a national trend and partly to do with some of the operations we've done, people coming out of prison and we've just got to manage those offenders better."

Detective Chief Superintendent Simon Blatchly, the force lead on acquisitive crime, added: "Since the beginning of April we have made 1,147 arrests relating to serious acquisitive crime. We have executed 124 warrants across the county, and we continue to speak with those that we suspect are offending.

"We will continue with our tactics to keep the pressure on offenders and targeted events are taking place every month across the county to educate members of the public about crime prevention."

FUND-RAISING MONEY STOLEN

Pupils have had money stolen which was destined for a child in Uganda

Primary school pupils upset as cash taken in burglaries

Hundreds of pounds raised by primary school pupils, which was due to be donated to a paralympic athlete and a child in Uganda, have been stolen by burglars.

About £600 was taken from a safe in Little Houghton Primary School, in Lodge Close, Little Houghton, overnight last Friday and Saturday.

The money had been collected by children at the school to sponsor Teddy Akwera, a pupil at a school in Uganda.

Burglars also forced their way into Hackleton Primary School, in Main Road, in Hackleton, some time between 12.05am and 12.35am on Saturday and stole a safe containing money which had also been raised to assist Paralympian, Anna Turney, to purchase new equipment for her bid to reach the next Paralympics in Brazil in 2016.

Little Houghton Day Nursery was also targeted by burglars over the weekend and cash was stolen.

Sam Edwards, a year five teacher at Little Houghton Primary School, said the pupils were very upset by the theft and the school would try to find a way of still sending some money to the Ugandan youngster.

Old Dairy Farm Craft Centre
Upper Stowe, Northamptonshire NN7 4SH
Just Off The A5 Between Weedon & Towcester
Telephone 01327 340525 - www.old-dairy-farm-centre.co.uk
SPRING LAMBING WEEKENDS
Come and see the lambs being born.
Our lambing sheds will be open
over the next four weekends
Saturday 9th March – Sunday 31st March
between 10 am & 5 pm.
Entrance to the lambing sheds is £2 per person,
entrance to the rest of the Centre is free.
Tearoom, shops & free car parking.

The alternative to comparison sites
Cheap Motor Insurance
0800 479 3396 - 01473 419 325
Search over 60 brands on the phone
CallConnection

Making Life Warmer
and keeping your heating costs down
Bring some colour into your room...
with a Lilyking stove
Available in 5 colours
No room for a freestanding stove?...
Fits into a British standard fireplace
Major brands including...
UKStoves
Making life warmer
FREE UK DELIVERY
UNIT 2 - 3 WANSELL ROAD
WELDON NORTH INDUSTRIAL ESTATE
CORBY
NORTHANTS
NN17 5LX
TEL: 01536 202574

HADDONSTONE
Quality and Value
Visit us to see quality garden ornaments, fireplaces
and architectural cast stone (open Monday-Friday).
Each exquisite design, whether contemporary,
classical or traditional, is made by local craftsmen.
THE FORGE HOUSE • EAST HADDON • NORTHAMPTON NN6 8DB
01604 770711 • www.haddonstone.com

Your Local Bathroom & Boiler Specialist

Heating demo room Now Open

Up to 7 year Guarantee on boiler installations.

Vaillant boilers installed from £1849.00

Bathroom & Wetroom Experts
Installed by quality craftsmen and all workmanship covered for 2 years!

Central Heating Power flushing
Restore your heating systems efficiency and remove noise, sludge & scale!

The Finest Tiling Service
From ceramic to natural stone.
Pure perfection every time. Guaranteed.

Domestic Electrical Installations
From changing a plug to a full house re-wire.

Free no hassle quotations
All workmanship guaranteed for 24 months and fully insured
Engineers fully qualified and trained to deal with the task at hand.

Solutions Not Problems

Plumbing & Gas Solutions Ltd

Tel: 01604 269460
W: www.plumbgassolutions.co.uk
E: sales@plumbgassolutions.co.uk

Find us on Facebook

SEND TO US @ Email your stories to editor@northantsnews.co.uk

The troubleshooter at turns to big problems

Kevin Crompton – the man who turned round the council in the case of Baby P (pictured right) – is to join the LSCBN

By Nick Spoors
Reporter
nick.spoors@northantsnews.co.uk

The man who turned around the London council at the centre of the Baby Peter case has been brought in to head Northamptonshire's safeguarding board as the county tackles a crisis within child protection.

The *Chron* can reveal that Kevin Crompton, chief executive of Haringey Council until last October, will be announced as the independent chair of the Local Children's Safeguarding Board Northamptonshire (LSCBN).

The news comes ahead of the publication of serious failings within child protection, which were uncovered during an Ofsted inspection of police, social services and the NHS. The previous chair, Janet Galley, left late last year.

Mr Crompton's work in Haringey included improving children's services following the tragic death of Peter

Baby P's council now in Northamptonshire

Connelly, who died aged 17 months in 2007, following missed signs of abuse.

Inspectors said in 2011 that Haringey Council now had 'adequate' child safeguarding but 'good' leadership and a 'good' capacity to improve.

County councillor John McGhee (*Lab, Kingswood*), said: "I welcome this appointment to the board. I believe we are in such trouble we need expert help in leading safeguarding. I have no doubt that he will have a difficult job ahead of him, but we clearly need his experience.

"Lack of children's safeguarding experience in leadership positions at Northamptonshire County Council – due to jobs losses – is one of the themes of the Ofsted report."

Mr Crompton, 56, who lives near Coventry, currently works as an independent consultant, but is also chairman of the equivalent safeguarding boards in the London boroughs of Sutton and Merton.

Among the nine councils the father-of-three has

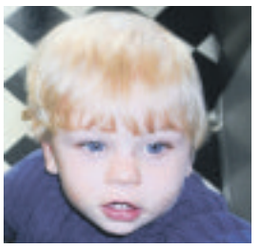

worked for is Solihull Metropolitan Council, from where the last two chiefs at County Hall have also come. He was director of children's services there until 2010.

It is understood Mr Crompton has accepted his new Northamptonshire role and that only the paperwork needs to be completed.

Councillor Tony Clarke (*Ind, Castle*) said councillors ought to have been consulted about the appointment.

He said: "We have never been consulted, therefore we don't know if the appointment is good, bad or indifferent. Nobody even knew that Janet Galley left last year until the last few weeks.

"As councillors, we are corporate parents, yet how do we ask questions when we aren't told what is going on?"

Key report

- **Key findings of the Ofsted report into failings in child protection in Northamptonshire are set to be revealed later this month.**
- **It follows the Chron's exclusive report last week that revealed inspectors had been invited into the NHS, Northamptonshire County Council and Northamptonshire Police as a pilot of a new type of inspection. As a result, Ofsted said beforehand it would not publish the full report as there was a chance its findings would not be valid.**
- **However, the issues it found were so serious it sent inspectors back to Northamptonshire last week.**
- **That report is set to be published in full on the Ofsted website in due course.**

SEND TO US @ Email your stories to editor@northantsnews.co.uk

ADVERTISEMENT

Cloudy2Clear Windows – Service With A Smile!

It's been a crazy few months for Cloudy2Clear Windows. The company which specialises in repairing windows which are steamed up, broken or damaged by replacing the panes – not the frames has grown rapidly as homeowners take advantage of their services.

Managing Director Trevor Skidmore feels that it's all about service. 'Our product is simple. If your double glazing is misted up we can replace the glass at a fraction of the cost of a new window, in any type of frame, and with a new 5 year guarantee. But it's not just about saving people money, although that obviously helps. Many tradespeople have struggled since last year and I honestly feel that during the good times a minority perhaps didn't focus on customer care as much as they should have done. We make sure we turn up when we say we will, do the job the customer requires and leave their house as clean as a whistle. I often get comments back from customers on how they really didn't expect that sort of service which, in a way, is very sad for the service industry as a whole.'

Cloudy2Clear service the Northampton, Kettering, Wellingborough & Corby areas and Trevor is finding that his approach is a major factor in his success. 'The truth is that it's not just the personal satisfaction that I get from doing a good job but also it makes good business sense. I get a huge amount of business from friends and family of people I've done work for, which just goes to show how much a little bit of effort is appreciated.'

So, if your windows are steamed up, broken or damaged give Trevor a call for a free quotation on **0800 61 21 118** and he'll be happy to help!

STEAMED UP DOUBLE GLAZING?
Don't replace the Frames... just the Panes!

Broken or Damaged Windows?
Faulty Hinges, Handles or Locks?
Want The Latest Energy Saving Glass?

All Glazing Backed By Our
5 Year Manufacturers Guarantee

cloudy2CLEAR WINDOWS
REPLACING YOUR FAILED DOUBLE GLAZING

Priority Freephone
0800 61 21 118
www.cloudy2clear.com

...we make saving money perfectly clear...

Come and meet a rugby legend

Phil Vickery MBE
Thursday 4th April
3.30 pm

Menswear Department
House of Fraser, Northampton

RAGING BULL®

HOUSE OF FRASER
SINCE 1849

FAMILY PROBLEMS?
Require Specialist Help?
EXPERT LEGAL ADVICE
for all your family matters
Children
Divorce
TELEPHONE OR VISIT OUR WEBSITE to arrange your
FREE consultation
Dispute Resolution
Finances/ Maintenance
Cohabiting Couples
Civil Partnerships
01604 824474
8am to 10pm - 7 days a week
Fixed Fees Available or Pay As You Go
Video Conferencing and Out of Hours Appointments Available
www.fullersfamilylaw.com
FULLERS Family Law Practice SOLICITORS - 2 St Giles Terrace, Northampton NN1 2BN
Lexcel

Probe into number of hip patient deaths

Bosses at Northampton General Hospital are looking into the number of deaths of elderly people suffering with broken hips.

The hospital stressed it does not yet know if there is a common link between the deaths, but 34 people with 'fractured neck of femurs' have died since April 2012, compared with the predicted number of 20.

An NGH board report said fractured neck of femurs were "subject to particular scrutiny" and that there "continues to be cause for concern in relation to mortality".

The hospital said the problem had arisen within the last six months and that an audit of care was under way. This has so far revealed the patients who died were already very ill.

Dr Sonia Swart, the hospital's medical director, said: "This is a very elderly and frail group and we are not quite sure what the problem is.

"We are continuing to audit the patients who die."

Dr Sonia Swart, medical director at Northampton General Hospital, says the hospital is looking at possible causes for the number of deaths of patients admitted with broken hips

The board papers also flagged up the target of operating on broken hips within 48 hours had been missed every month, except September.

But Dr Swart said during last week's board meeting: "You can't say that doing just one thing differently would have produced a different outcome."

"We have had this, on occasion, over 10 years. You address it and you think you have solved it, but it drifts back."

Afterwards she added: "There are so many underlying medical conditions with this type of patient, so it's not easy to say there is a link. We are not saying there is definitely something wrong, we are saying the deaths are higher than we expected."

All the deaths are being reviewed by senior and junior staff in the trauma and orthopaedics department at monthly meetings.

A physician specialising in elderly care will also look at the care of patients who died after their operation.

An NGH spokesman said: "The trust has requested a detailed plan to ensure all issues are identified."

Northants Citizen
ReaderTravel
For more great reader offers visit: www.northantstelegraph.co.uk

CAPITAL BARGAIN
WEEKEND BY RAIL
Book before 31 March 2013
Departing to London most Fridays until 13 December 2013
3 days, by Rail from £119.95pp

A fantastic value London weekend break. London is known the world over for its spectacular sights; royal history and traditions; fabulous West End Shows; and amazing shopping. So why not join one of our superb rail breaks. **Book before 31 March** and **travel before December 13 2013** and you can enjoy two nights in England's glittering capital for only **£119.95pp**

This amazing price includes:
- 2 nights bed and full English breakfast at the 3-star Best Western Palm hotel, London NW2
- Return standard class rail travel to London from Kettering or Market Harborough

Best Western Palm Hotel
0.9 miles from Golders Green tube Station on the Northern Line

For even better value
Add a top price theatre ticket for the Saturday Matinee performance to a choice of one of ten shows for just **£49**
Choose a top West End show from our selection that includes - A Chorus Line, Billy Elliot, Jersey Boys, Let It Be, Once, Phantom of the Opera, Singin' in the Rain, Spamalot, We Will Rock You & Wicked

5 days, from £269.95pp
London Summer Days *by Rail*
Monday departures, 5 & 12 August 2013
This superb value 5-day summertime break will give you plenty of time to explore the city of London's unrivalled attractions. London is a place where the modern and the ancient meet: it is a city of vibrant modernity, entertainment and play; it is a city of rich, royal tradition, celebrated architecture and timeless ceremony which is the envy of the world. With so much to do, it's hard to narrow down the long list of reasons to visit but with our superb value break staying at a top 4 star London hotel, you won't need to.
- 4 nights stay at the 4 star Tower Guoman hotel with continental breakfast
- Visits to Greenwich & Windsor
- Lots of free time in London for shopping and sight-seeing
- Return standard class rail travel to London from Kettering or Market Harborough

For more information or to book, please call: 01604 92 10 72 quote NOR OPENING TIMES: MON-FRI 8.30-19.30 SAT 8.45-15.30 SUN 10.00-15.00
or visit: www.northamptonshire.reader.travel
Organised by Omega Holidays, ABTA V4782. Single supplements apply. Subject to availability.

NORTHAMPTON Chronicle & ECHO subscribe, pay 75p each edition saving 25% and get free access to our iPad app saving over £47 a year.

Visit **www.subscriptionline.co.uk/cew** Or call us on **0844 991 64 64**

Steve Allan said the pothole crash caused his airbag to deploy and it buckled his front wheel

Action promised over A43 potholes

More motorists have contacted the Chron after damaging their cars while 'running the gauntlet' of potholes on the A43 in the county.

Smashed wheels, damaged steering and airbags deploying are three results of cars which are said to have hit craters on the dual-carriageway between Towcester and Silverstone.

Steve Allan and Dave Simpson both contacted the *Chron* after reading about Steve Dean's experience on the A43 in last week's edition. He nearly lost control after hitting a pothole in heavy snow.

Mr Allan, aged 38, of Hunsbury Hill, Northampton, was driving at rush hour on a Friday in his Mercedes Smart car, when he hit a pothole and it set off his airbag.

He said: "It filled the car with smoke. It stinks and you hear a loud bang. I was disorientated and I was absolutely convinced I'd gone into the pothole and someone had gone into the back of me."

Mr Allan ended up with a bill for £500, and said he will be claiming for compensation.

Dave Simpson, aged 51, of Baines Way, Grange Park, Northampton, damaged his steering in a similar incident. He said: "I was already aware of some holes in the road and was being cautious, but even so I hit what felt like a crater.

"Immediately I noticed a vibration through the steering wheel. I ended up with repair cost of £172. I travel on the A43 on a daily basis and while temporary repairs keep being made, more potholes keep appearing."

A Highways Agency spokesman said last week: "We will be bringing forward further schemes as part of our 2013-14 programme to address the sections of the A43 most urgently in need of resurfacing."

This week, the spokesman added the proposals were still going through the agency's processes to ensure its schemes were value for money for the taxpayer.

Confirmation is expected in the next fortnight.

Conservatories & Glass Extensions From T&K
Add Space & Value to Your Home
ONLY 10 MORE INSTALLATION SLOTS AVAILABLE IN THE NEXT 2 MONTHS, SO FIRST COME FIRST SERVED
UP TO 35% OFF* PLUS EXTRA 10% IF YOU VISIT THE T&K EXHIBITION CENTRE OR CALL 0800 622 716
LIMITED OFFER UNTIL 31 MARCH 2013
BUY NOW PAY 2014
BANK BEATING FINANCE AVAILABLE 0% APR
*Not to be used in conjunction with any other offer
LIVINROOM
VERANDA
GARDEN ROOM
CONSERVATORIES
DO NOT PUT YOUR HOME AT RISK
Use T&K, 2012 National Installer Of The Year
T&K Energy Efficient 'A' Home Improvements
For A No Obligation Quotation Call FREE 0800 622 716
Or Visit The Exhibition Centre To See The Complete Product Range
Huxley Close | Park Farm South | W'borough | NN8 6AB
For MORE Info Visit: www.tkhi.co.uk
G12 AWARDS INSTALLER OF THE YEAR WINNER

THE LARGEST SELECTION OF WALL & FLOOR TILES IN NORTHAMPTONSHIRE

ROOM DEALS

15sqm Selected Wall Tiles
4 Sheets of Stone Mosaics
2 x 10lt Supergrip Adhesive
1 x 3.5kg White Grout
500 2mm Spacers

from £149.99

LIMITED PERIOD OFFERING
FREE DELIVERY

UPTO **50% OFF**

- CERAMICS • GLASS
- MARBLE • PORCELAIN
- MOSAICS • TRAVERTINE
- ADHESIVES • TOOLS

tiles with style TILE CHOICE PRICE PROMISE on all tiles
LOWEST PRICE GUARANTEED OR WE WILL REFUND THE DIFFERENCE

NORTHAMPTON
Unit 20 Saddleback Rd
Westgate Ind.Estate
NN5 5HL
T: 01604 582112

KETTERING
4 Linnell Way
Telford Way Ind.Estate
NN16 8PS
T: 01536 511881

CORBY
Unit 3 Cronin Road
Weldon South Ind.Est.
NN18 8AQ
T: 01536 403337

OPEN 7 DAYS A WEEK www.tilechoice.co.uk

The Henry Harday building is one of the oldest factory buildings in the town

Town developer reveals flats plan for former shoe factory

One of the oldest remnants of Northampton's shoe industry could be brought back to life after plans were revealed to restore a derelict shoe factory in the town centre.

The Henry Harday factory in Regent Street, Semilong, has been empty for years and has been targeted by arsonists and vandals in the past.

The building is one of the oldest remaining shoe factories in the town and historians had feared it could either be demolished or simply be left to collapse.

But now, developer Mansha Syed has come forward with plans to restore the building and convert it into flats.

He said: "I'm Northampton born and bred so I've known many people who have worked in the shoe industry and I've seen the demise of it. I also know a lot of people who have bought other shoe factories and restored them.

"Obviously, this building can't be turned back into a shoe factory because that's not viable, but we want to keep the building and we want to be as sympathetic as possible with the restoration.

"It's a very attractive building and we're going to do our best to bring it back to life."

Little is known about the history of the building, other than it was used by the Henry Harday company from at least 1850. If Mr Syed is given planning permission by Northampton Borough Council for the development, he plans to include a plaque commemorating the history of the factory in the development.

formula one autocentres

FAMILY OWNED
PROVIDING VALUE, CARE & SERVICE LOCALLY FOR OVER 40 YEARS

We won't be beaten on price!
ASK ABOUT OUR PRICE PROMISE
Terms & conditions apply

TYRES
FULLY FITTED FROM ONLY £25
135/80r13 (inc. valve, balance & tyre disposal)
ALL LEADING BRAND & BUDGET TYRES STOCKED

155/70r13 Marshal KR11 75T..... £38
185/55r15 Budget 82V..... £45
185/60r14 Marshal KH35 82H..... £46
185/60r15 Marshal KH35 82H..... £56
195/65r15 Firestone TZ300 91V..... £56
205/55r16 Bridgestone T001 91V..... £73
225/45r17 Bridgestone S001 91Y..... £92

SERVICING FROM ONLY £59

Up to:	MASTER SERVICE	SHORT SERVICE
1000cc	£99	£59
1300cc	£109	£69
1600cc	£119	£79
2000cc	£129	£89
2500cc	£139	£99

Above 2501cc CALL with vehicle details. Service details on request or see online. Prices include leading brand oil. Specialist oils (long life, fully synthetic etc.) will incur an additional charge.

MOTs ONLY £40
OR £30 WHEN TAKEN WITH A MASTER SERVICE

NORTHAMPTON 01604 757733
16 GAMBREL ROAD, NN5 5BB

OPEN: MON-FRI 8.30-6.00 SAT 8.30-5.00 SUN 10.00-4.00 (Call or check website for bank holiday open times)
All advertised prices include VAT & apply to retail customers only. All offers subject to availability & cannot be taken in conjunction with any other offers.

formula one autocentres

• EXHAUSTS • BATTERIES • BRAKES • SHOCKS • CLUTCHES • AIR CON • 4 WHEEL ALIGNMENT • www.f1autocentres.com

Over 200 special one-off stock garage doors to buy immediately at one off prices

Get the right Garage Door for Your Home

The largest selection in the UK is in Wellingborough, with 126 models of Garage Doors for you to look at, touch, feel and test - with 88 different colours and a huge variety of handles and fittings, you are bound to find exactly what you want for your home.

Your 6 point guide to help you decide what you need

- Will your garage door need extra locks?
- How much room do you want or need for your car?
- Would you like to have a maintenance free material?
- Do you use your garage as part of your living space?
- Would you like an automatic door with a remote control?
- How would you prefer it to open: upward, outward, around the corner, on side hinges or otherwise?

HEAD OFFICE & MAIN SHOWROOM
6-8 Meadow Close, FinedonRoad, Wellingborough, NN8 4BH

THE GARAGE DOOR CENTRE

Tel. 01933 229135
Arrange a free survey and estimate
www.thegaragedoorcentre.co.uk
Opening Hours: Monday-Friday 8.30 - 5.30, Saturday 9.00 - 1.00

For over 40 years Paul Hollowell has been connected with the funeral profession in Northampton. He is still arranging and conducting funerals on a daily basis

B Hollowell & Son Northampton's largest privately owned Funeral Directors

B Hollowell & Son

Completely owned and run by the Hollowell Family

'Would you trust anyone else ?'

Telephone [01604] 79 22 22
www.bhollowellandson.co.uk

Police chief backs Martin's promotion

Northamptonshire Police's new deputy chief constable Martin Jelley has been hailed as the "right man" to fight crime across the county.

Martin Jelley has been promoted to the position of deputy chief constable with Northamptonshire Police

Mr Jelley, who previously filled one of the force's two assistant chief constable roles, was promoted to the position following interviews throughout Monday.

He replaces Suzette Davenport, who left Northamptonshire to become chief constable in Gloucestershire last month. Mr Jelley, who filled the role on a temporary basis following her departure, becomes the second highest ranking police officer in the county.

He joined Northamptonshire Police in 2009 and now takes overall responsibility for the force's performance and organisational change.

Chief Constable Adrian Lee said Mr Jelley was the right choice for the role.

He said: "I am very pleased that Martin has now been appointed permanently. His promotion follows more than three years as a chief officer, during which time he has provided strong leadership to the force through a difficult period of budget cuts, change and serious incidents – and overseen some of the most impressive crime reductions nationwide."

Mr Jelley began his policing career with Norfolk Constabulary in 1988 and last year led the planning for the county's response to the 2012 Olympic Games and the torch relay.

Mr Jelley said: "I am absolutely delighted to be deputy chief constable. I look forward to working with the chief constable and the PCC in this new role, to continue driving our commitment to reduce crime, doing the very best we can for the communities we serve and achieving even better levels of public confidence."

Northampton Mercury

ReaderTravel

For more great reader offers visit: www.northantstelegraph.co.uk

CAPITAL BARGAIN
WEEKEND BY RAIL

Book before 31 March 2013

Departing to London most Fridays until 13 December 2013

3 days, by Rail from £119.95pp

A fantastic value London weekend break. London is known the world over for its spectacular sights; royal history and traditions; fabulous West End Shows; and amazing shopping. So why not join one of our superb rail breaks. **Book before 31 March** and **travel before December 13 2013** and you can enjoy two nights in England's glittering capital for only **£119.95pp**

This amazing price includes:

- 2 nights bed and full English breakfast at the 3-star Best Western Palm hotel, London NW2
- Return standard class rail travel to London from Kettering or Market Harborough

Best Western Palm Hotel
0.9 miles from Golders Green tube Station on the Northern Line

For even better value

Add a top price theatre ticket for the Saturday Matinee performance to a choice of one of ten shows for just **£49**

Choose a top West End show from our selection that includes - A Chorus Line, Billy Elliot, Jersey Boys, Let It Be, Once, Phantom of the Opera, Singin' in the Rain, Spamalot, We Will Rock You & Wicked

For more information or to book, please call: **01604 92 10 72** quote NOR
OPENING TIMES: MON-FRI 8.30-19.30 SAT 8.45-15.30 SUN 10.00-15.00
or visit: **www.northamptonshire.theatre.travel**

Organised by Omega Holidays, ABTA V4782. Single supplement applies. Subject to availability.

WIN A MINI

READER COMPETITION
NEW MINI

WE HAVE A MINI UP FOR GRABS!

You could be the owner of a brand new Mini First!

This stylish Mini is a British classic! Not only is this shiny new car incredibly stylish, but its fuel-friendly and low on emissions too! All you have to do is answer the following question below to be in with a chance of winning a stunning new car!

Check out Our brand new motors website!

Question: In the original 1969 film, 'The Italian Job', what is left hanging over a cliff in the closing scene?
A.Truck | **B.Coach** | **C.Police car**

HOW TO ENTER: Text: **GRP MINI** followed by a space then your answer, name and postcode to **61500**.

Example: **GRP MINI** A John Smith AB1 2CD Or Call **0907 706 0011**

TERMS AND CONDITIONS: ● Texts cost £1.50 plus your standard network rate. Calls cost £1.53 from a BT land line. Other networks may vary and calls from mobiles will be considerably more. ● Entrants must be 18 years or older. Bill payer's permission must be obtained before entering. By entering this competition by text, you are indicating that you are happy to receive offers, goods and services from Johnston Press Plc. by text and/or any other contact details that you have provided in the text entry. Please add EXIT at the end of your message if you do not wish to receive these. Multiple entries are accepted. ● Please note, if you enter after the stated closing date, your entry will not be valid but you may still be charged. Some operators will cap premium rate messaging if exceeding a certain volume. We recommend contacting your operator for details. For quality and training purposes we may monitor communications. SMS services are provided by Velti DR Ltd (York Road, London, SE1 7NX). Competition closes midnight 6th April 2013. Winner will be selected from all correct entries and notified by 13th April 2013. From this date winner will have 14 days to contact the dealer. ● It will be the responsibility of the winner to collect the prize from the designated dealer: MINI Sycamore Peterborough Ltd. Cambridgeshire PE4 5HW (01733) 707074. ● Winner will be notified by phone on the telephone number provided. The Promoter, Johnston Press plc, will not be responsible for delivery of prize. Promoter's decision is final. UK entrants only. This is a Johnston Press Group competition. Model provided is a MINI FIRST Colour PEPPER WHITE. The image shown is for illustrative purposes only. NO CASH ALTERNATIVE. For full T&Cs please visit www.johnstonpress.co.uk/jppic/competition. ● Vehicle supplied will be a MINI First in Pepper White with manual air conditioning. Engine size 1598cc, 2 door hatchback with manual gearbox. Regulated emissions standard EU5, CO2 emissions (g/km) 127, 0-62mph (secs) 13.2, Power output (hp) 75, top speed (mph) 109. ● The vehicle is brand new and road ready. Vehicle will include MINI TLC 5 years/50,000 mile service package at no extra cost to winner. ● Winner will be required to set up and pay for insurance. Sycamore Peterborough Ltd will require a copy of insurance to register the vehicle before releasing on collection. A photocopy of the winner's full driving license (both the card and counterpart) will be taken before release at the point of collection.

We make it our business to care

Care & Support workers Required

- Excellent rates of pay
- Holiday pay
- Mileage allowance
- Weekly paid
- On going training and supervision

Bank Staff Needed

UKHCA our aim is to ensure the care you receive is professional and responsible

We are regulated by the Care Quality Commission

For more details ring Lisa on:
01604 627270
or call the care co-ordinator **07540050366**
1 Notre Dame Mews, Northampton, NN1 2BG
w: **www.nortonnurses.co.uk**

norton nurses

Fast and Easy PPI Claims

Low 15% Fee on successful claims 55% lower than most other companies

Hoje much are you owed?

We take NO upfront payments and handle EVERYTHING for you

Contact us for FREE and confidential advice

Why pay high fees?

visit www.ppicashrefund.co.uk

To calculate your claim today
Or call 0808 131 0141 for more info

ppicashrefund.co.uk is a trading style of Atlantic Finance Assists Finance Limited is regulated by the Ministry of Justice in respect of regulated claims management activities. Registered number CMC5767 is suspended on the website www.claimsregulation.gov.uk

reader offer

Quality Travel Insurance *you can trust*

Travelling over 65?

Single trip cover from just
£3.99

Call for a quick and easy quote, or go online for a 10% discount!

Preferential travel insurance

No upper age limit AND cover for many pre-existing medical conditions*

0845 021 2908

www.northamptonchron.co.uk/travelinsurance

Important Announcement

AN INVITATION TO A PUBLIC CONSULTATION DAY

We are holding a 'PUBLIC CONSULTATION DAY' for local residents to showcase **revised plans** for the proposed redevelopment on **Gambrel Road (Sixfields), Northampton** to provide a discount neighbourhood foodstore.

Members of our development team will be available to answer any questions you may have regarding Lidl and the proposals for the site.

WEDNESDAY 20TH MARCH FROM 12NOON TO 5PM

Please come along to the **Northampton Town Football Club, Sixfields Stadium, Northampton NN5 5QA** to view the revised planning application, discuss the revised proposals with members of the development team and learn a bit more about the Lidl brand.

We look forward to meeting you.

Lidl is already firmly established as a leading grocery retailer throughout Europe. By offering top quality products and fresh goods at extremely competitive prices, Lidl has been able to build one of the fastest growing retail operations in the country with over 600 stores nationwide.

www.lidl.co.uk

Plumb-Line
Central Heating & Renewable Energy

New **FREE** boiler to keep you warm this winter

If you're on a low income and your central heating boiler has broken, you could receive a free repair or replacement as part of the Government's Affordable Warmth Scheme.

- Are you a home owner or tenant in a private property?
- Do you receive State Pension Credit or Child Tax Credit with a relevant income below £15,860?
- Do you receive a combination of income-related benefits? (see www.plumb-line.co.uk/affordable-warmth for full details)

Then you could be eligible for a free boiler replacement, helping you to stay warm this winter and reduce your heating bills.

Call Plumb-Line on **freephone 0800 849 9500** or **01604 644500** for more information

The Government's Affordable Warmth scheme is part of the Energy Company Obligations (ECO) to help reduce domestic heating bills and alleviate fuel poverty. All repairs and replacements are subject to surveys, and you will be asked to provide evidence of the benefits that you receive at the time of the survey.

In association with Vaillant boilers Vaillant

Plumb-Line Contracting Limited 8 Darnell Way, Moulton Park Industrial Estate, Northampton NN3 6RW
Company registration number: 04201243

Dream of Twickers success closer to reality

Northampton School For Boys want the town to get behind them for the final

Northampton School for Boys is on a countdown to Twickenham, as the school bids to make history at the home of rugby.

The Billing Road school has reached the finals day of the Daily Mail Cup, after staging an amazing comeback to beat Warwick School 13-10.

NSB had been trailing 10-0 just after half-time.

The school will bid to become one of the few state schools to triumph in the national competition and have said they want "to take Northampton with us to Twickenham".

Their semi-final success continued what has already been a remarkable run in the competition, which has seen the NSB team knock out some of the country's most prestigious rugby-playing private schools.

They will now take on defending champions Dulwich College on March 23 to be crowned national champions.

The school's rugby coach, Mark Lee, said: "For me this is like beating South Africa, New Zealand and then Australia in back-to-back games, so it is a huge achievement.

"We have never been to Twickenham before, we have made it to a couple of semi-finals at under-15, and it is just absolutely lovely to have that feeling that we are going to get to go to Twickenham."

He described the feeling in the changing room after the game as "unbridled joy" and revealed parents, staff and players headed back from Broadstreet Rugby Club, in Coventry, for a post-game celebration at Old Northamptonians.

He added: "We are going to go to Twickenham now and give it a bash.

"In one sense we can't lose now because we have achieved so much this year.

"But at the same time we are not going to just turn up and try to enjoy the day, we are going to go with the intent of playing a game to challenge Dulwich. I know the nearer we get it is going to be a case of 'lets finish the job'."

Organisers say tickets are available to book on RFU.com. The Schools Day finals will also be streamed live on RFU.com.

Northampton Mercury

ReaderTravel

For more great reader offers visit: www.northantstelegraph.co.uk

London Theatre **Dine & Dance**

2 day weekend breaks by coach from Northampton, Higham Ferrers, Kettering, Rushden & Wellingborough

You know their songs...now discover the story of Frankie Valli and The Four Seasons! The rags-to-rock-to-riches tale of four boys working their way from the streets of New Jersey to the heights of international pop stardom.

Featuring all the classic hits: "Sherry", "Big Girls Don't Cry", "Can't Take My Eyes Off You", "Bye Bye Baby (Baby Goodbye)", "Working My Way Back To You", "Walk Like A Man", "December 1963 (Oh What A Night)" and more.

Book an Omega Holidays' London Theatre Dine & Dance break before March 31 and receive a

FREE UPGRADE to a TOP PRICE TICKET*, saving up to £30pp.

See Travel Before dates below

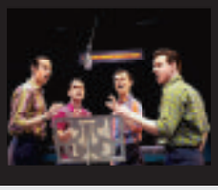

Saturday departures, 20 April, 18 May, 15 June, 13 July, 10 August & 7 September 2013

- A Superior Standard ticket for a Saturday matinee performance of Jersey Boys
- Overnight stay at a 4 star outer London hotel with dinner & full English breakfast
- After dinner disco
- Free time in London for shopping or sight-seeing

2 days, from £169.95pp

*Book our Superior Standard category ticket (normally found in the upper circle) and we will upgrade you free of charge to a TOP price Stalls or Dress Circle ticket. Bookings must be made before 31 March 2013. Some school & bank holiday dates may be excluded.

For more information or to book, please call: **01604 92 10 72** quote NOR

OPENING TIMES: MON-FRI 8.30-19.30 SAT 8.45-15.30 SUN 10.00-15.00

or visit: **www.northamptonshire.theatre.travel**

Organised by Omega Holidays, ABTA V4782. Single supplement applies. Subject to availability.

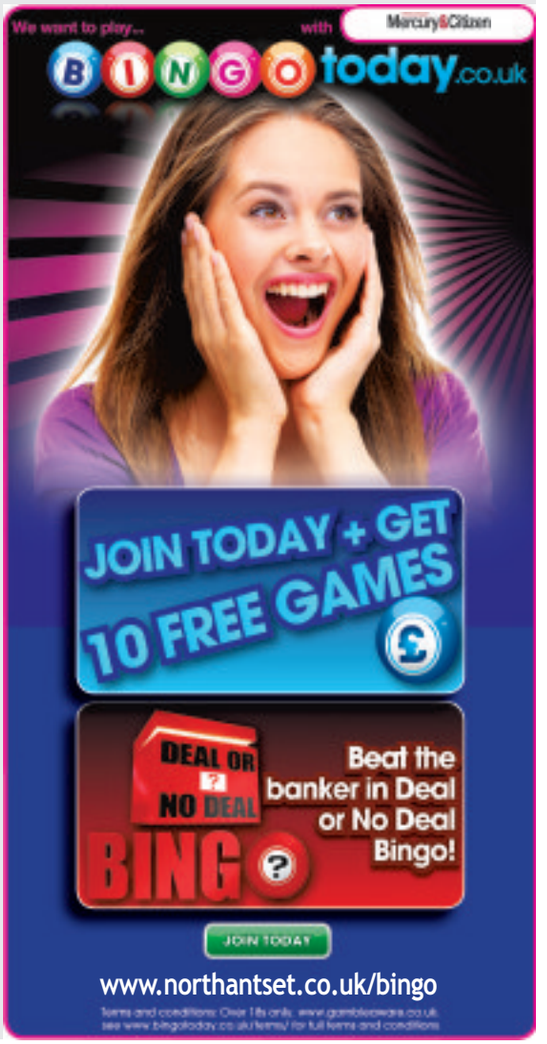

KITCHENS AND BATHROOMS AVAILABLE AT TRADE PRICES!

THIS SUITE ONLY £675

KITCHENS & BATHROOMS TO SUIT ALL BUDGETS!

KITCHEN & BATHROOM TILING CONTRACTORS REQUIRED - CALL FOR MORE INFO

EMPORIUM DESIGN Kitchens & Bathrooms

0800 865 4549

Come and Visit our amazing showroom at 195 - 201 Wellingborough Road, Northampton, NN1 4AT (Car Park rear of Sainsbury)

www.emporiumdesign.co.uk

Tony Osborne Pawnbroker Ltd

Gold Buyers – Jewellers – Pawnbrokers

THE PAWNBROKER YOU CAN TRUST

Cash lent on diamond rings, watches, gold coins inc. sovereigns, all hallmarked & unhallmarked GOLD, SILVER, PLATINUM & ASIAN GOLD JEWELLERY

IMMEDIATE CASH FOR GOLD!

TOP PRICES PAID FOR UNWANTED GOLD ANY CONDITION!

IMMEDIATE PAYMENT

IDENTIFICATION REQUIRED

6 Mercers Row, Northampton, NN1 2LQ
(opposite All Saints Church, next to Greggs)

NPA The National Pawnbroking Association of the UK

Part of REXCHANGES REX JOHNSON & SONS PAWNBROKING SERVICE

Take our Golden Challenge...

Setting the Gold Standard
We pay more

We don't just **CLAIM** to offer the best gold and silver exchange rates, we put our money where are mouths are. Get a written quote from our rivals then see how much more **Gold Equals Cash** can offer...

You'll be laughing all the way to the bank

we buy:
- GOLD • SILVER • PLATINUM
- DIAMONDS •COINS• BULLION

9ct Gold £12.01*
18ct gold - £22.73
22ct gold - £26.79

*Prices change daily

Gold equals Cash

Gold = Cash
29 The Drapery, Northampton NN1 1EU
Tel; 01604 947925
www.goldequalscash.co.uk

Follow us Like us Find us g+

www.jobstoday.co.uk

jobstoday.co.uk TM

Park Inn by Radisson Northampton

Everything you need in one place

- Newly refurbished hotel
- RBG Bar & Restaurant
- Town centre location / car parking on site
- Comfortable bedrooms
- Leisure facilities
- Conference, Wedding & Celebration Events

Please call on 01604 739988 or email info.northampton@rezidorparkinn.com

Park Inn by Radisson Northampton
Silver Street Northampton
Tel: 01604 739988 Fax: 01604 739978
parkinn.co.uk/hotel-northampton

park inn by Radisson

EYEtoEYE OPTICIANS

Your local opticians

Looking after your eyes for over 20 years

- We stock over 1000 spectacle frames from designer names to budget to suit all pockets
- We provide comprehensive eye examinations by qualified optometrists with professional spectacle and contact lens dispensing.

2 Eye to Eye OPTICIANS

Northampton General Hospital
Cliftonville, Northampton 01604 545722

Earls Barton Clinic
58 Broad Street, Earls Barton 01604 810777

W www.eye-to-eye-opticians.co.uk E eyetoeyeopticians@btconnect.com

ENJOY OUR FREE CRAFT DAY ON SATURDAY 16TH MARCH

SCOTCH LODGE CRAFT & FARM SHOP

We stock the finest craft items and make the most of our 20% discount on the day too

Scrapbooking, craft projects and technique classes

Monday to Saturday every week.

Mears Ashby Road, Earls Barton,
Northampton NN6 0HQ
01604 810910

Opening times: Mon - Sat 10am - 4pm

www.isobelbeaty.blogspot.com www.facebook.com/scotchlodgefarm

NOTHING IS TOO MUCH TROUBLE WHICH IS WHY I'VE USED THEM FOR SO LONG

Find it.
with the Northampton Chronicle & Echo

northamptonchron.co.uk/findit

'Tickets For Troops is a fantastic charity, one of those simple and effective ideas that does exactly what it says'

Gary Lineker, founding patron

Tickets For Troops delivers free tickets for big events like top sporting fixtures, big name TV shows, superstar music gigs and West End hits for members of the armed forces.

Any member of the military or veterans from 2001 can qualify for free tickets by registering with the website using their own individual military identity details.

If you are an organisation who like to do something to support Tickets For Troops please let us know through the website.

If you are soldier, sailor or airman and you have not registered, please join us today.

www.ticketsfortroops.org.uk

DENTURE EXCELLENCE

cosmetic denture experts

See the difference, smile with confidence

Denture problems SOLVED
Dentures made by Expert Clinical Denture Technicians
Custom made, natural effect dentures

ConfiDenture™ implant dentures
Non-Surgical denture facelifts
Metal framed dentures
Soft comfort bases

For a FREE no obligation consultation call

0800 772 0912

or visit www.dentureexcellence.co.uk

308 Wellingborough Road
Northampton NN1 4EP

copyright c Denture Excellence. All rights reserved

Target your clients with precision leaflet distribution

Low cost form of advertising

Choose the areas you want to target.

Increase your business.

We also offer a printing service

Call Sue 01536 506194

Email susan.alden@jpress.co.uk

PREMIER Newspapers Ltd

Cheap Car Insurance For Women

0800 316 9063

CallConnection

Calls may be recorded - FSA registered No. 308374

Northampton Mercury

readeroffer

For more great offers visit www.northantset.co.uk/shop

CENTRAL STEAM 4DVD BOX SET

Fascinating access behind the scenes at preserved steam heritage railway, the Great Central Railway. A four-volume documentary following a year in the life of the steam heritage railway. The history of the 110-year-old railway is examined, along with a look at some of the historic engines on display, including 'Tornado' and 'Oliver Cromwell', and there's a chance to meet some of the drivers, chefs, engineers and celebrities whose enthusiasm keeps the railway on track.

Price just £16.99

JUST £16.99

Call **01634 832327**
Line are open Monday to Friday 8am until 6pm/ Weekends 10am - 4pm
QUOTE: M21-CST
Go to: www.northantset.co.uk/shop

Please send this order form with your payment to: CENTRAL STEAM 4DVD BOX SET
PO BOX 2000 ROCHESTER ME1 1TA UK. Order hotline & enquiries: 01634 832 327.
Please allow 21 days for delivery
Name .....
Address .....
.....
.....Postcode.....Telephone.....
Email.....Signature .....

Please send me	Qty	Price	P&P	Total
CS4 Central Steam 4DVD Box Set		£16.99	FREE	
			Grand Total	

I enclose a Sterling cheque for £_____ made payable to NMP. Please write your name and address on the back of your cheque.
Alternatively, please debit my Visa / Mastercard / Delta / Switch / Maestro card:
Card number .....
3 digit security code ..... Expiry date ..... Issue number (Switch only).....

Delivery usually within 10 working days. Please call 01634 832 789 for overseas delivery rates or any other enquiry. Credit or debit cards will be debited by NMP Rochester on behalf of Johnston Press.

Johnston Press plc are constantly running great offers. By giving us your email address and phone numbers, you agree that we may contact you by these methods for marketing. If you are not interested in receiving details of them by email, post, phone, SMS/MMS or fax from Johnston Press please tick here [ ] If you are not interested in receiving details on offers run by our business partners please tick here [ ]. For your information for quality and training purposes, we may monitor communications.

M21-CST

BINGO today.co.uk

NORTHAMPTON Chronicle & ECHO

WIN £££S

30 FREE GAMES!

NO DEPOSIT

Here at your favourite newspaper we have an exciting chance for you to play online bingo for **FREE**. We're giving you 30 free games of bingo where you can win some great cash prizes.

SIMPLY PLAY

1. Log in or register at www.bingotoday.co.uk/northampton-chron/
2. Once in the Lobby, click the "Bonus Codes" button and redeem using the code 30FREE
3. Your bonus funds will be added automatically!
4. HAVE FUN!

PLAY TODAY FOR YOUR CHANCE TO WIN £££S

There is a massive selection of bingo to choose from - enjoy classic 90-ball bingo, take on The Banker in an exciting game of Deal Or No Deal Bingo, or if you're looking for laughs then look no further than our live entertainment show every night in Bingo Studio Live. It's the best of bingo combined with real live presenters! **If you are a new player here with us we will also double your first deposit, so if you deposit £10 you'll have a total of £20 to play with!**

Enter this code: 30FREE
For your 30 FREE GAMES and start PLAYING NOW!

T&C's: This promotion can be claimed only once per player. Offer available until 23:59 March 24th 2013. To claim your free games the bonus code specified above must be entered either on the registration page in the promotion code box or in the game lobby in the 'bonus codes' box. 30 free games consists of £3 bingo bonus and can be spent on bingo only. Bingo bonus cannot be withdrawn. See www.bingotoday.co.uk/terms for full terms and conditions. www.gambleaware.co.uk

PLAY BINGO today co uk

Motors

northamptonchron.co.uk/motors Thursday, March 14, 2013

Northampton

Korean brand has come of age

ROAD TEST HYUNDAI I30 THREE-DOOR

BY ANDY ENRIGHT
www.motorstoday.co.uk

The three-door version of the Hyundai i30 is a symbol that this model has come of age; that the Koreans can now market a sexy-looking version that will sell to people who want a stylish looking car.

Five years ago, this wouldn't have been a commercial viability as the Hyundai badge would never have had the clout to make the numbers.

These days, however, Hyundai is a brand that's no longer bargain basement and prices of the i30 three-door reflect this fact.

They're competitive but really not that far off what you'd pay for a Ford or a Vauxhall.

I'll leave it to you to make a decision on this car's looks but most seem to think it's a really neat piece of penmanship.

The interior build quality is excellent, it drives well with a chassis that's a clear tribute to Volkswagen's Golf and the five-year unlimited mileage warranty could be just the thing to swing the decision for many potential buyers.

What's wrong with it?

Not a lot really.

A sportier flagship model, maybe.

An option of an automatic transmission perhaps.

Otherwise it looks like a winner all the way.

Excellent interior build

FACT FILE

HYUNDAI I30 THREE-DOOR
PRICE: £13,995-£18,990
POWER: 97-124 BHP
CO2 EMISSIONS: 100-149 g/km
FUEL CONSUMPTION: (combined) 74.3 mpg
LENGTH: 4,300 mm
WIDTH: 1,860 mm
HEIGHT: 1,470 mm
WEIGHT: 1,810-1,920 kg
WARRANTY: 5 years

Our REPUTATION is your GUARANTEE!

CAR OF THE WEEK

56 SKODA FABIA 1.2 CLASSIC, only 1 previous owner, only 20,000 miles, yes only 20,000 miles from new, metallic paintwork, full service history as new £3,995

07 MERCEDES BENZ S320 CDI AUTOMATIC 4 DOOR, 1 owner, 89,000 miles from new, full mercedes benz service history, this car has every conceivable extra, sat nav, alloy wheels, electric windows, cruise control, traction control, climate control & air conditioning, stunning luxury motoring for just £16,995

59 MAZDA 5 2 TURBO DIESEL 7 SEATER MPV, met red only 51,000 miles, full service history, air con, cd, excellent value family car £7,995

08 VAUXHALL ASTRA 1.6 SPORT CONVERTIBLE, met beige, only 49,000 miles, full service history, ready for the summer this one, alloys, air conditioning, cd player £5,995

56 FORD FIESTA 1.4 GHIA 5 DOOR, met silver, only 44,000 miles, with full Ford service history, full leather seats, heated screen, air/con, alloys, a top of the range Fiesta for only £4,495

07 SAAB 9-5 AERO ESTATE AUTOMATIC, met grey, below average mileage, fully documented service history, full leather interior, alloys, climate control, cruise control, remote central locking, power steering, an outstanding car £4,995

55 TOYOTA CORROLA VERSO B-4D T3, 7 SEATER TURBO DIESEL, met grey, only 79,000 miles, full service history, (just serviced), air/con, alloys, cd, reliable economical MPV ..... SOLD

57 RENAULT MEGANE 1.6 CONVERTIBLE, only 47,000 miles, met black, full service history, climate control, cd, alloys, remote central locking, complete with hard top convertible, ready for the summer £4,495

57 VAUXHALL ASTRA 16 SXi 5 DOOR, met grey, 1 owner from new, only 36,000 miles, full service history, alloys, air conditioning, sporty but economical £4,495

08 FIAT PUNTO 1.2 DYNAMIQUE 5 DOOR, met grey, only 47,000 miles, full service history, air/con, cd, alloys, totally immaculate condition, Low cost TAX & Insurance £4,195

06 VAUXHALL ASTRA 1.6 CLUB 5 DOOR HATCHBACK finished in metallic silver, 48,000 miles from new, power steering, electric windows, remote central locking, electric mirrors, alloy wheels, full vauxhall service history ..... SOLD

09 CHEVROLET AVEO 1.2 LS 5DOOR, met electric blue, only 31,000 miles, fully documented service history, remote central locking, air conditioning, cd player, 1 previous owner, over 40 miles to the gallon £3,995

56 VAUXHALL MERIVA 1.6 ENERGY AUTOMATIC, only 32,000 miles, met blue, 1 private local lady owner from new, full service history, air conditioning, cd, a very low mileage example for only £3,695

57 CITROEN C5 1.6 HDi V TEX, only 106,000 miles, fully documented service history including cambelt change, MOT January 2014, TAXED until July 2013, alloys, cd, air/con, comfortable family car £3,295

57 PERODUA KELISA (DHAIATSU CHARADE) 1.0 LX AUTOMATIC only 12,000 miles, yes only 12,000 miles from new, metallic paintwork, power steering, electric windows, drivers airbag, full service history ..... SOLD

02 SUZUKI JIMNEY Q2 1.3 GL CONVERTIBLE, met red over silver, genuine 35,000 miles from new, with full service history, nice low mileage example, ready for the sun with this one £2,995

54 FORD FIESTA 1.3 FINESSE AUTOMATIC 5 DOOR, silver, only 1 previous owner, 61,000 miles full service history, with service repair receipts present, excellent value small auto £2895

05 HYUNDAI GETZ 1.3 CDX, 5 DOOR, met blue, only 42,000 miles, fully documented service history, air conditioning, sunroof, alloys, remote central locking, cheaper Tax & Insurance £2,795

05 VAUXHALL CORSA 1.2 BREEZE, only 67,000 miles, silver, service history, recent service MOT, alloys, air con, TAX'd, ideal first timer ..... SOLD

05 CITROEN BERLINGO 1.4 MULTISPACE, met silver, 1 owner from new, full service history, easy accessible and roomy MPV £2,795

54 VOLKSWAGEN POLO 1.2 E 3 DOOR, silver, 71,000 miles, service history, low cost Tax and insurance £2,795

02 VOLKSWAGEN LUPO 1.4 S 3 DOOR HATCHBACK, 1 previous owner, 67,000 miles from new, alloy wheels, cd player, power steering, electric windows £2,295

53 VAUXHALL CORSA 1.2 DESIGN 5 DOOR, in black, average mileage, fully documented service history, air conditioning, cd, electric windows, excellent first timer £1,995

02 SKODA FABIA 1.4 AUTOMATIC ELEGANCE ESTATE below ave miles, full skoda service history, all service and repair invoices present, metaculosly maintained, alloy wheels, air conditioning, electric windows £1,795

02 RENAULT SCENIC 1.6 DYNAMIQUE 5 DOOR, met black, below average mileage, service history, cd player, remote central locking, air conditioning, new MOT, ideal family MPV £1,395

03 RENAULT MEGANE SCENIC 1.9 TURBO DIESEL FIDJI 5 DOOR HATCHBACK, average mileage, power steering, electric mirrors, electric windows, remote central locking, alloy wheels, air conditioning, great economical spacious family car £1,295

SPECIAL INTEREST

04 PROTON JUMBUCK 1.5 PICK UP, met blue over gold, 1 owner from new, fully documented Proton service history, MOT Jan 14, TAX July 13, useful vehicle ..... SOLD

PART EXCHANGE

X TOYOTA AVENSIS VERMONT 1.8 ESTATE, silver, only 88,000 miles, fully documented service history, (just serviced) long MOT, useful estate car/work horse £995

93 L VOLVO 850 2.0 SALOON, silver, full service history, MOT and TAX £395

Looking for Finance Credit Problems Arrears CCJ's
We may be able to help. All vehicles are thoroughly checked prior to sale. Cars Bought For Cash Over 30 years experience in the motor trade.

☎ 01604 621150 ☎ 07786 902515
36 Abington Avenue, Northampton NN1 4NY

PREMIER AUTOS of NORTHAMPTON
www.premierautosnorthampton.co.uk

MOT ONLY £40
formula one autocentres
NORTHAMPTON NN5 5BB
01604 757733
www.f1autocentres.com

FORD FIESTA 1.4

3 door hatchback, petrol, Metallic green, 1998, 0 miles, 12 MONTH mot 7 month tax, clean little car,clean body no rust , ideal first car . £850 ono
Tel:01604 890395 07928026529

1998 £850 ono

FORD KA

1.3 3 door hatchback, petrol, Metallic blue, Dec 2001, 88000 miles, Taxed & MOT Tested until February 2014. Clean condition. £950 ono
Tel:07902010544

Dec 2001 £950 ono

Caravans

Swift Archway (Lowrick) Caravan

2 Berth 2006, Motor Mover Fitted, Serviced, Many Extras, £6,000 ono.
Telephone 01858 464278 or 07760 320993

£6,000 ono

DALESMAN 420/2

Two Birth Caravan. Excellent condition throughout, All mod cons - Cooker with oven, full size fridge, hot & cold water, fitted shower, gas fire central heating.

£1850.00 ovno
Tel: 01536 761051

Independent Specialists
VW • AUDI
SEAT • SKODA
Service - Repairs - MoT - Diagnostics
Unit 15, Ross Road,
Weedon Road Industrial Estate,
Northampton
NN5 5AX
01604 750757
www.liongarage.co.uk
THE LION GARAGE

Citroen

CITROEN XSARA

1.6 5 door hatchback, petrol, red, 1999, mot and test till june, very good condition,. £500
Tel:07980 001139

1999 £500

Commercial Vehicles

Vauxhall Vivaro CDTI 1.9 SW2.7

Van, Only 35,000 miles, A/C, Elec Win, Radio.CD, clean cab, bulk head, fully lined, FSH, side bars, rev audio. Used only for light loads. Very good condition. Tax till May. **Call 01858 466275 or 07850 689729**

£6500 +vat. 2009

FOR SALE 2003 FORD TRANSIT

SHB 1800 Diesel, 97,000 miles, 12 months Mot/6 Months Tax

£1600 ono

07989421562

Fiat

FIAT GRANDE PUNTO DYNAMIC

1.2 5 door hatchback, metallic silver, 2007, 61000 miles, 5 door, A/C, alloys, CD, 13 months mot, taxed to July 2013, serviced in Feb 2013, average 43 mpg, excellent condition .
Tel:01536 515562

2007 £2795

FIAT PANDA DYNAMIC 54, 1.2, 5 door hatchback, 52000 miles, grey, petrol, 2004, mot sept, tax august. £1,550 ono
Tel: 07812 735065

2004 £1,550 ono

Ford

FORD FOCUS LX Y, 1.6, 5 door hatchback, 160,000 miles, white, petrol, 2001, Good Runner. £590 ono Tel: 01604 583935

2001 £590 ono

HAMILTONS PX to clear

FORD KA 1.3, 2001, Y reg, 74,000 miles, service history, 2 owners, power steering, CD, airbag, silver, tax & mot'd, only £500
Tel: 01604 626711 (T)

2001 £500

Hyundai

HYUNDAI COUPE SE

2.0, 95800 miles, blue, 2003, MOT Jan, Tax July, leather, s/roof, cr/control. Smart 4seater sports car. View Daventry. £1,675 ono **Tel: 01327 312395**

2003 £1,675 ono

Mercedes

MERCEDES C270 CDI ELEGANCE SE AUTO

4 door saloon, 99k miles, diesel, 2005, MOT Jan 2013
Metallic black
Cream leather upholstery
Excellent condition.
£4,250 **Tel: 01604 760010**

2005 £4,250

Motorcycles

TRIUMPH

Bonneville America 2012, 126 miles only, too heavy for owner, poss part ex for smaller bike, call for details, cost new £7200, offers above £5800 accepted
01536 518208 / 07557435654

Renault

RENAULT SCENIC 1.6

mpv, petrol, red, 2006, 38000 miles, 5 seats, ABS, A/B, A/C, CD, C/L, E/M, MOT, Tax, great family car. £3300 ono
Tel:01788 537058

2006 £3300 ono

RENAULT CLIO AUTO

1.4 5 door hatchback, petrol, red, 1995, CD, Alloys, Tax till June 13, MOT till November13 . £450 ono
Tel:01933 397388 (Rushden) or 07903153774

1995 £450 ono

Ford

FORD FOCUS ZETEC CLIMATE

1.6, 5 door hatchback, 62,000 miles, grey, petrol, 2005, Focus zetec climate. Excellent condition externally and internally with full service history and 6 month mot. New tyres and disks also. A fantastic car all round.. £3,600 ono **Tel: 07970706188**

2005 £3,600 ono

FORD KA STYLE

1.3 3 door hatchback, petrol, black, 2006, 49300 miles, one owner, fsh, cd player, tax till end of nov, 12 months mot. VGC. £1975
Tel:01536 233423 or 078218 23327

2006 £1975

HAMILTONS

FORD KA 1.3 Luxury, 2003, 52, only 81,000 miles, full service history, air-con, alloys, CD, 2 owners, PAS, ABS, e/w, rcl, em, hfs, full black leather int. Only £1295
Tel: 01604 626711 (T)

2003 £1295

FORD FIESTA GHIA SEMI-AUTO

03, 1.4, 5 door hatchback, 26200 miles, silver, petrol, 2003, Mot May 13, Tax Oct 13, Full Service History, Electric Front Windows, A/C Excellent Condition. £2,750 **Tel: 07427686575**

2003 £2,750

Peugeot

Peugeot 207 1.4 16v Se,

Manual, petrol, Met blue, 2 lady owners, 50,000 miles, Full service history, Mot 12 mths, Tax 6 mths,1 yr autotrust dealer warranty, A/c, Alloys, C/l, Radio/cd player, Child locks, immaculate condition inside & out.

Tel: 07876 647799 £3900 ono

Vauxhall

VAUXHALL CORSA ELEGANCE 16V

52, 1.2, 3 door hatchback, 69,000 miles, silver, petrol, 2003, ABS, RCL, PAC, AC, CD Radio, MOT Febuary 2014, Atx end septemeber 2013, Very Good Condition.. £1,690 ono
Tel: 01604 756018

2003 £1,690 ono

HAMILTONS

Volvo V50, 2.0 diesel estate, 2005, '05 reg, 1 owner, fsh, 63,000 miles, PAS, ABS, e/w, rcl, met. paintwork full leather interior, outstanding condition, you will not see better, only £5995.
Tel: 01604 626711 (T)

2005 £5995

uSED cARS

ALL CARS WANTED
Also Vans & Motorbikes
upto £20,000
All Ages, All Models Considered
We Come To You
Call Mick Free
0800 112 3467
£££s Instant Cash, Anytime - 7 Days
www.allvehicleswanted.co.uk

SELL YOUR CAR HERE

Salvage

REMEMBER IT STILL PAYS TO WEIGH IN
DAVENTRY NON - FERROUS METALS
Pays for scrap Copper, Brass, Aluminium, Lead, Stainless Steel, Household & Armoured Cable, Electric Motors
Unit 14 Everdon Park, Heartlands, Daventry NN11 8YJ
Call Charlie on 01327 702664
Please bring photo id

Toyota

TOYOTA RAV4 XT-R VVT-I AUTO

2.0, estate, 79500 miles, black, petrol, 2005, One Owner. Full Main Dealer Service History. Leather. Beautiful Runner. MOT September.. £4,895 **Tel: 01604 761181 Mob. 07774 962008**

2005 £4,895

CAR BARGAINS 4U
Unbeatable Cars • Unbeatable Deals

2005 Vauxhall Corsa Life 1.0i Twinport, 3 Door, Metallic, Low Insurance, Low Tax Bracket, CD Player, Electric Windows, Central Locking, Must Be Seen To Be Appreciated £2895

2005 (55) Daihatsu Charade 1.0i EL, 5 Door Hatchback, Blue Metallic, LOW MILEAGE, Power Steering, Driver/Passenger Airbags, CD Player, Electric Windows, Central Locking, Superb Condition £2295

2004 Vauxhall Corsa 1199cc 3 Door Hatchback, ONLY ONE OWNER FROM NEW, Silver Metallic, Facelift Model, CD player, Drivers Airbag, Electric Windows, Immaculate Condition Throughout Only £2795

2004 Peugeot 307 1.4i S, 5 Door Hatchback, Silver Metallic, ONE OWNER FROM NEW, Alloy Wheels, CD Player, Electric Windows, Air Conditioning, Central Locking £2795

2004 Ford Ka Collection 1299cc 3 Door Hatchback Silver Metallic Family Owned From New, With Colour Coded Bumpers, CD Player, Power Steering , Central Locking, Low Mileage, Must Be Seen To Be Appreciated £2495

2003 Peugeot 307 SW SE 1587cc 5 Door Estate Silver Metallic, With Panoramic roof, Last Keeper From Seven Months Old, Optional Seven Seats If Required, Alloy Wheels, Air Conditioning, 5 Stack CD Player, Electric Windows This sought After Estate Car Is On Offer at Only £2795

2003 Peugeot 206 1.4i Entice, 3 Door Hatchback, Silver Metallic, Family Owned From New, CD Player, Central Locking, Electric Windows, Must Be Seen To Be Appreciated £2295

2002 Vauxhall Corsa Life 1.0 litre Silver Metallic ONLY 32,000 miles 1 Owner From New This Sort After Low Insurance Group Car Comes WithA Host Of Extras Including Alloy Wheels,Air Conditioning CD Player,Power Steering Central Locking Outstanding Condition Throughout £2795

2002 Volkswagen Passat 2.0 litre SE AUTOMATIC 4 Door Saloon Blue Metallic Service History One Previous Keeper,Low Mileage, Usual SE Refinements Alloy Wheels,CD Player Central Locking Only £2495

2002 Ford Ka Collection, Only 35,000 Miles From New, Silver Metallic with Colour Coded Bumpers and Mirrors, Electronic Boot, CD Player, Electric Windows, A Fine Example Of This Sought After Economical Car £2195

2002 Fiat Punto 1.2i Mia, 3 Door Hatchback, Black Metallic, Power Steering, Driver's Airbag, Stereo Radio/Cassette, Immobiliser, Low Tax Bracket, Low Insurance, Ideal First Car £1695

2002 Volkswagen Bora 1.6 SE 4 Door SaloonSilver Metallic,1 Previous Keeper,Service History, Alloy Wheels,CD Player, Central Locking ,Outstanding Condition Throughout Co ordinating Trim £1995

2002 Renault Clio Dynamique 1.2 3 Door Hatchback. Silver Metallic, Alloy Wheels, CD Player Power Steering, Electric Windows, This Low Mileage Economical Vehicle Also Benefits From £1795

2001 Volkswagen Golf SE 5 Door One Owner From New Service History,This Sought After Model Comes Complete With Height Adjusting Seat, Central Locking ,CD Player,Air Conditioning Must Be Seen At £2995

2001 Rover 75 2.0i Connoisseur AUTOMATIC, 4 Door Saloon, Silver Metallic, FULLY LOADED, FULL LEATHER INTERIOR, Driver/Passenger Airbags, MUST BE SEEN TO BE APPRECIATED £1495

2001 Peugeot 106 XN Zest 2 1.1 3 Door Hatchback In Silver Metallic With Coordinating Trim This Low Insurance Group Car Comes With Power Steering, Electric Windows, CD Player, Central Locking Must Be Seen To Be Appreciated £1495

1999 Vauxhall Tigra 1.6i Chequers, 2 Door Coupe, Blue Metallic, ONLY ONE FORMER KEEPER, Power Steering, Driver's Airbag, Air Conditioning, Alloy Wheels, CD Player, Sunroof, Limited Edition Model £1495

1997 Volkswagen Golf 2.0i, 3 Door CABRIOLET, Black Metallic, ELECTRIC HOOD, Power Steering, Alloy Wheels, Central Locking, Electric Windows, Must Be Seen To Be Fully Appreciated ..... P.O.A.

1997 Toyota Carina 1.8i E GS, 5 Door ESTATE, Red, ONLY 66, 000 MILES FROM NEW, 12 MONTHS MOT, ONLY TWO OWNERS, LAST KEEPER SINCE 1997, Must Be Seen To Be Appreciated £1295

Many More Cars In Stock & Arriving Daily
View All Our Cars In Our Large Indoor Showroom
Unit 7 Pan Freight Depot, Harlestone Road, Duston, Northampton, NN5 6NU
(Opposite Londis Shop)
01604 582 700
07918 136 743

Hamilton's Car Sales

Very well established business – just compare our prices

www.hamilton-carsales.co.uk

PART EXCAHANGE TO CLEAR FOD KA . 1.3. 2001 Y REG. 3 DOOR HATCHBACK. only 74,000 miles. good service history. 1 previous owner from new. power steering. radio / cd player. airbag. ford immobiliser. metallic silver. mot till June 2013. taxed till end of may 2013. p/x to clear. ..... **ONLY. £500**

FORD KA 1.3 LUXURY. 2003 52 REG. 3 DOOR HATCHBACK. only 81,000 miles. full service history. 1 previous owner from new. air conditioning. alloy wheels. radio / cd player. power steering. abs brakes. remote central locking / alarm. electric windows. electric mirrors. airbag. drivers seat height adjustment. metallic black with full black leather interior. very good condition. mot till November 2013. taxed till end of April 2013. low cost tax and insurance ..... **ONLY £1,295**

FORD 1.3 LUXURY. 2003 03 REG. 3 DOOR HATCHBACK. good service history. 3 lady owners. only 98,000 miles. air conditioning. alloy wheels. radio / 6 multi cd player. power steering. electric mirrors. abs brakes. drivers seat height adjustment. boot release. ford alarm and immobiliser. remote central locking electric windows. twin airbags. full leather interior. metallic green with colour coded bumbers and mirrors. very good condition. mot till February 2014. taxed till end of June 2013. ..... **ONLY. £1,495**

FORD MONDEO 1.8 LX. 2004 04 REG. 5 DOOR HATCHBACK. only 72,000 miles. full service history. 2 previous owners from new. air conditioning / climate control. multi function steering wheel. cruise control. heated front screen. alloy wheels. radio / cd player. power steering. abs brakes. electric windows. remote central locking electric mirrors. electric drivers seat height adjustment. front centre armrest. multiple airbags. front centre armrest. metallic silver / grey. very good condition. mot till February 2014 with no advisory notes. well looked after and maintained. taxed till end of April 2013 ..... **ONLY. £2,195**

FORD FIESTA 1.1 POP PLUS 3 DOOR HATCHBACK 1987 D REG. 1 private owner from new, ONLY 9,000 genuine miles from new, old MOT's & TAX discs, original tyres, spare never been used, do have the original centre caps to back on the car, in burgundy red, outstanding condition, must see, runs and drives like new, not many around like this, no rust, never been welded ..... **ONLY £2,295**

CITROEN C4 1.6 SX. 2004 54 REG. 5 DOOR HATCHBACK. full service history including cambelt changed. 3 owners. air conditioning. alloy wheels. radio / cd player. cruise control. multi function steering wheel. power steering. abs brakes. electric windows. remote central locking front fog lights. electric heated mirrors. drivers seat height adjustment. multiple airbags. multi function steering wheel. metallic silver. very good condition. mot till august 2013 available ..... **ONLY. £2,495**

MAZDA MX5 1.8 SPORT CONVERTIBLE. 2000 W REG. only 54,000 miles. full service history. 1 previous owner from new. alloy wheels. radio/ cd player. power steering. abs brakes. electric windows. remote central locking airbags. metallic racing bronze. superb condition. very low miles. mot till July 2013. previously sold by us. very well looked after and maintained. ..... **ONLY £2,495**

CITROEN XSARRA PICASSO 1.6L 16V DESIRE 5 DOOR ESTATE 2006 06 REG, only 56,000 miles, full service history, 2 previous owners from new, air conditioning, radio / cd player, power steering, ABS brakes, electric heated mirrors, electric windows, remote central locking, in silver, very good condition, well maintained, smart useful, roomy MPV, MOT till April 2013, great value for money, very low mileage ..... **ONLY £2,995**

PEUGEOT 307 1.6S AUTOMATIC TIPTRONIC, 5 DOOR HATCHBACK, 2004 54 REG. only 44,000 miles. full service history with old mot'sand some bills (last serviced in February 2013). 3 owners, last lady owner for 3 years. air conditioning. alloy wheels. radio/ cd player. power steering. abs brakes. electric windows. electric heated mirrors. remote central locking drivers seat height adjustment. multiple airbags. metallic silver. excellent condition. mot till february 2014. taxed till april 2013. very well looked after and maintained (7 stamps in service book). great value. ..... **ONLY. £3,295**

PEUGEOT PARTNER COMBI 1.9 SPECIAL EDITION TOTEM DIESEL. 2005 05 REG. 5 DOOR MPV. only 44,000 miles. dealer + 1 private owner from new. full service history. power steering. abs brakes. electric windows. remote central locking with airbags. metallic diablo red. mot till march 2014. very low miles. excellent condition. smart, useful, roomy mpv ..... **ONLY. £3,495**

RENAULT MEGANE 1.6 CC DYNAMIQUE COUPE CONVERTIBLE 2006 06 REG. full service history, 1 previous owner from new, only 84,000 miles, air conditioning, panoramic electric roof, alloy wheels, radio/cd player, power steering, abs brakes, front fog lights, isofix child seat system, front centre armrest, drivers seat height adjustment, multiple airbags, electric windows, remote central locking, electric mirrors, metallic silver, very good condition, well looked after, great value ..... **ONLY £3,495**

VAUXHALL VECTRA 1.9 CDTI EXCLUSIV 120 BHP. 2008 58 REG. 5 DOOR HATCHBACK 1 owner from new. service history. air conditioning. alloy wheels. radio / cd player. cruise control. power steering. abs brakes. electric windows. remote central locking . 6 speed gearbox. electric mirrors. multi function steering wheel. front centre armrest. metallic blue. very good condition. only 1 owner from new. mot till November 2013. taxed till end of April 2013. great value ..... **ONLY £3,795**

RENAULT MEGANE 1.6 VVT EXPRESSION. 2008 57 REG 5 DOOR HATCHBACK only 58,000 miles. full service history. 2 previous owners from new. high spec. air conditioning. cruise control. electric panoramic sunroof. radio / cd player. power steering. abs brakes. electric windows. electric heated mirrors. remote central locking multi function steering wheel. front centre armrest. driver seat height adjustment. isofix child seat system. multiple airbags. metallic black. mot till November 2013. very well looked after and maintained. last service in November 2012 with no advisory notes at the mot. great value ..... **ONLY. £3,795**

RENAULT CLIO 1.4 DYNAMIQUE, NEWER SHAPE.. 2006 06 REG, only 60,000 miles. full service history including cambelt. air conditioning. alloy wheels. radio / cd player. power steering. abs brakes. electric windows. remote central locking. front fog lights. isofix child seat system. drivers seat height adjustment. electric heated mirrors. stunning bright red. mot till january 2014. superb condition. very well looked after and maintained. ..... **ONLY £3,795**

VOLKSWAGEN BEETLE 2.0. 3 DOOR HATCHBACK. 2004 54 REG. only 70,000 miles. full service history. lady owned. air conditioning. alloy wheels. radio / 6 multi cd player. full bodykit. power steering. abs brakes. electric windows. remote central locking. electric heated mirrors. multiple airbags. drivers seat height adjustment. rear spoiler. bright red. looks absolutely stunning. most unique beetle. mot till February 2014. 6 disc multichanger, taxed till end of June 2013. lovely red flower stays with car. very well looked after. excellent condition ..... **ONLY £3,995**

RENAULT CLIO 1.4 16V PRIVILEGE. 2006 06 REG. 5 DOOR HATCHBACK. only 32,000 miles. full service history including cambelt changed. last serviced at renault in february 2013. 1 previous owner from new. air conditioning / climate control. alloy wheels. radio / cd player. keyless start and go. rain sensors. light sensors. power steering. abs brakes. front fog lights. alarm and immobiliser. multiple airbags. remote central locking. front and rear electric windows. electric mirrors. isofix child seat system. drivers seat height adjustment. metallic blue. mot till february 2014. taxed till end of march 2013. superb condition. very low mileage 5 door privilege ..... **ONLY. £4,495**

SEAT IBIZA 1.2 REFERENCE SPORT. 3 DOOR HATCHBACK. 2008 08 REG. 1 previous owner from new. only 38,000 miles. full seat service history. air conditioing. radio / cd player. remote central locking. electric windows. multi function steering wheel. front fog lights. power steering. abs brakes. drivers seat height adjustment. multiple airbags. metallic silver. very low miles. mot till January 2014. superb condition. very well looked after with excellent service history. ..... **ONLY £4,495**

MERCEDES BENZ C CLASS C220 CDI AUTOMATIC. 5 DOOR ESTATE. 2002 02 REG. only 76,000 miles. full service history. 1 private owner from new. air conditioning. alloy wheels. radio / cd player. power steering. abs brakes. cruise control. electric windows. electric mirrors. remote central locking roof rails. front fog lights. drivers seat height adjustment. multiple airbags. dog guard. load cover. front and rear mudflaps. multi function steering wheel. metallic silver. excellent condition. smart, useful, roomy estate. mot till august 2013. ..... **ONLY £4,995**

VAUXHALL TIGRA 1.4L 16V EXCLUSIVE 2 DOOR COUPE 2007 57 REG, only 47,000 miles, full service history, 2 previous owners from new, air conditioning, alloy wheels, radio / cd player with I-pod connector and MP3 player, heated seats, electric roof, electric windows, electric heated mirrors, remote central locking, front fog lights, power steering, ABS brakes multi function steering wheel, bright red with full black leather interior, superb condition, very low miles, MOT till September 2013, Taxed ..... **ONLY £4,995**

NISSAN NOTE 1.5 DCI ACENTA. 5 DOOR. 2008 57 REG. 1 private owner from new. only 60,000 miles. full service history (last serviced in February 2013). air conditioning . alloy wheels. radio / cd player with i-pod connector. bluetooth. power steering. abs brakes. electric windows. remote central locking electric heated mirrors. front fog lights. front centre armrest. multi function steering wheel. isofix child seat system. multiple airbags. drivers seat height adjustment. bluetooth. metallic silver. mot till February 2014. low cost tax. superb condition. ..... **ONLY £4,995**

PEUGEOT 207 1.6 COUPE CABRIOLET 2007 07 REG, full service history, 2 owners, only 73,000 miles, air conditioning, alloys, electric roof, electric windows, electric heated mirrors, remote central locking, front fog lights, Power assisted steering, ABS brakes, isofix child seat system, drivers seat height adjustment, met red, superb condition ..... **ONLY £4,995**

MINI ONE 1.6 2004 54 REG. . 3 DOOR HATCHBACK. only 38,000 miles. full service history. 1 previous owner from new. alloy wheels. power steering. abs brakes. electric windows. remote central locking electric mirrors. driver and passenger. seat height adjustment. glovebox. front fog light. chrome dash. multiple airbags. stunning metallic blue. outstanding condition. mot till march 2014. only group 5 insurance. very well looked after ..... **ONLY. £5,495**

MERCEDES BENZ C CLASS 1.8 C200 KOMPRESSOR SE AUTOMATIC TIPTRONIC. 2004 54 REG. only 63,000 miles. full service history. 1 previous owner from new. stunning metallic blue with full leather interior. factory fit satellite navigation. air conditioning. alloy wheels. heated seats. cruise control. multi function steering wheel. radio / cd player. auto lights. auto wipers. power steering. abs brakes. electric windows. remote central locking / alarm. electric heated folding mirrors. drivers seat height adjustment. multiple airbags. traction control. front fog lights. front centre armrest. superb condition. great looking car. mot till December 2013. taxed till end of april 2013. all handbooks and manuals. ..... **ONLY £5,495**

MINI COOPER 1.6 SPECIAL EDITION PARK LANE. 2006 06 REG. 3 DOOR HATCHBACK. full service history. only 71,000 miles. air conditioning/ climate control. alloy wheels. radio / cd player. power steering. abs brakes. electric windows. remote central locking trip computer drivers seat height adjustment. multiple airbags. front fog lights. chrome mirror caps. traction control. rear spoier. metallic gray with full leather interior. very good condition. mot till February 2014 ..... **ONLY £5,495**

AUDI A3 1.6 SPECIAL EDITION. 2005 54 REG. 3 door hatchback. 1 private owner from new. only 45,000 miles. full service history. air conditioning / climate control. alloy wheels. radio / cd player. power steering. abs brakes. electric windows. electric heated mirrors. remote central locking drivers seat height adjustment. isofix child seat system. multiple airbags. traction control. metallic silver / blue. outstanding condition. very well looked after. mot till December 2013. very low miles. ..... **ONLY. £5,995**

VAUXHALL ZAFIRA 1.9 CTDI DESIGN 120. 2006 56 REG 5 DOOR 7 SEATER 74,000 miles. full service history. 2 previous owners from new. only 74,000 miles. high spec. factory fit sat nav. panoramic sunroof with storage and electric blinds. air conditioning. auto lights. auto wipers. alloy wheels. radio / cd player. 6 speed gearbox. power steering. abs brakes. front fog lights. roof rails. front and rear electric windows. electric heated mirrors. remote central locking leather front centre armrest. privacy glass. drivers seat height adjustment. multiple airbags. load cover. metallic silver with half black leather interior. mot till august 2013 with no advisory notes. price also includes a free 15 month warranty. superb condition. smart, useful, roomy mpv. very economical ..... **ONLY. £5,995**

VOLVO V50 2.0 D SE ESTATE. 2005 05 REG 5 DOOR. only 63,000 miles. full service history. dealer + 1 private owner from new. metallic aubergine with full leather interior. heated seats. air conditioning / climate control. alloy wheels. radio / multi cd player. 6 speed gearbox. traction control. power steering. abs brakes. front and rear electric windows. electric heated mirrors. multi function steering wheel. cruise control. front fog lights. roof rails. remote central locking load cover. drivers seat height adjustment. superb condition. mot till march 2014. smart, useful, roomy estate. very well looked after. low miles ..... **ONLY. £5,995**

MERCEDES BENZ A-CLASS A180 CDI ELEGANCE SE AUTOMATIC TIPTRONIC DIESEL. 3 DOOR 2007 57 REG. 1 previous owner from new. 53,000 miles, full service history. air conditioning. alloy wheels. radio / cd player. power steering. abs brakes. front fog lights. roof rails. front and rear electric windows. electric heated mirrors. remote central locking leather front centre armrest. privacy glass. drivers seat height adjustment. multiple airbags. traction control. metallic black. superb condition. low miles. mot till August 2013 with no advisory notes. great economy. mot till September 2013. taxed till end of august 2013 ..... **ONLY £6,495**

VOLKSWAGEN GOLF 1.6 FSI SPECIAL EDITION MATCH. 2007 57 REG. 5 door hatchback. 1 previous owner from new. only 56,000 miles. full service history. air conditioning. alloy wheels. radio / cd player. multi function steering wheel. power steering. abs brakes. front and rear electric windows. remote central locking . electric heated mirrors. multiple airbags. drivers seat height adjustment. isofix child seat system. front centre armrest. stunning bright red. mot till October 2013. superb condition. low miles. great in 5 door ..... **ONLY. £6,795**

MINI ONE 1.6 CONVERTIBLE. 2008 08 REG. 2 DOOR CABRIOLET. one lady owner from new. full bmw mini service history. only 65,000 miles. great spec including air conditioning. 16" alloy wheels. asc / traction control. electric roof. rear parking sensors. electric folding mirrors. heated mirrors and washer jets. chrome line exterior. sports seats. pepper pack. front fog lights. radio / cd player. power steering. abs brakes. remote central locking / alarm. electric windows. drivers seat height adjustment. multiple airbags. heated glass rear window. stunning metallic lightening blue with black interior. superb condition. mot till january 2014. outstanding value. **ONLY £6,995**

VOLKSWAGEN POLO 1.2 S. 5 DOOR HATCHBACK. 2011 60 REG. only 19,000 miles. 1 previous owner from new. full Volkswagen service history. air conditioning. traction control. radio / cd player. power steering. abs brakes. electric windows. central locking electric mirrors. drivers seat height adjustment. multiple airbags. metallic black. manufacturers warranty till January 2014. superb condition. very low miles. great value. ..... **ONLY. £7,495**

BMW 3 SERIES 318D M SPORT 2.0 2009 59 REG 4 door saloon, full BMW service history, 1 previous owner from new, only 78,000 miles, air conditioning / duel climate control alloy wheels, radio / cd player, cruise control, auto lights, auto wipers, bluetooth, hands free I-phone telephone fittings, aux / I-pod connector + I-pod connector in glove box, leather steering wheel and gearshift, multi function steering wheel, front centre armrest, front fog lights, electric heated mirrors, remote central locking / alarm, front and rear electric windows, 6 speed gearbox, electric lumbar support, power steering, ABS brakes, dynamique traction control, metallic black with black half suede interior, MOT till November 2013, taxed till end of July 2013, only £100 per year road tax, 50+ MPG, drives superb, great looking car, excellent value, outstanding condition with service bills and receipts ..... **ONLY £10,495**

AUDI A3 1.9 TDI DIESEL CONVERTIBLE 2008 08 REG, only 46,000 miles full service history, air conditioning, alloy wheels, cd, traction control, electric roof, front and rear electric windows, remote central locking, electric heated mirrors, isofix child seat system, multiple air bags, met blue, superb condition, low miles ..... **ONLY £10,995**

★ STAR BUY ★

NEW SHAPE, A/C, CD, 5 DOOR

RENAULT MEGANE 1.6 VVT 100 EXPRESSION 16V. 2009 59 REG. 5 door hatchback. new shape. full renault service history. only 59,000 miles. 1 previous owner from new. air conditioning. radio / cd player. power steering. abs brakes. front and rear electric windows. electric heated mirrors. remote central locking front centre armrest. multiple airbags. drivers seat height adjustment. metallic silver. superb condition. mot till October 2013. great value for money ..... **ONLY. £5,295**

1 OWNER FROM NEW, ONLY 50,000 MILES, FSH

VAUXHALL CORSA 1.0 LIFE. 3 DOOR HATCHBACK. 2007 07 REG. only 50,000 miles. full service history. 1 private lady owner from new. radio/cd player. power steering. abs brakes. electric windows. remote central locking multiple airbags. isofix child seat system. metallic silver. mot till February 2014. very well looked after and maintained. low running costs. only group 1 insurance. excellent condition. low miles ..... **ONLY £4,495**

A/C, 5 DOOR, FULL SERVICE HISTORY, PAS, ABS

FIAT PANDA 1.2 DYNAMIC. 2008 58 REG. 5DOOR HATCHBACK 1 previous owner from new. only 49,000 miles. full service history. air conditioning. radio / cd with mp3 player. power steering. city steering. abs brakes. electric windows. remote central locking roof rails. drivers seat height adjustment. multiple airbags. metallic black. mot till September 2013. low cost tax. excellent condition. drives superb. only group 2 insurance ..... **ONLY. £3,995**

7 SEATER DIESEL, A/C, ALLOYS, CD

RENAULT GRAND SCENIC 1.9 DCI DYNAMIQUE. 5 DOOR 7 SEATER MPV. 2005 55 REG. 1 previous owner from new. only 79,000 miles. full service history including cambelt changed at 77,000 miles in December 2012. air conditioning. alloy wheels. radio / cd player. rear parking sensors. 6 speed gearbox. remote central locking electric heated mirrors. front and rear electric windows. front fog lights. isofix child seat system. power steering. abs brakes. multiple airbags. drivers seat height adjustment. metallic silver. mot till October 2013. taxed till end of November 2013. very good condition. well maintained and looked after ..... **ONLY. £3,995**

POWER HOOD, ALLOYS, CD, LOW MILEAGE

RENAULT MEGANE 1.6 16V DYNAMIQUE +.CABRIOLET 2003 03 REG. 1 previous owner from new. full service history. only 73,000 miles. electric roof. air conditioning. alloy wheels. radio / cd player. power steering. abs brakes. electric windows. electric mirrors. remote central locking / alarm. front fog lights. drivers seat height adjustment. stunning metallic red. superb condition. very well looked after. mot till February 2014. taxed till end of July 2013. outstanding value for money. ..... **ONLY £1,995**

42 Abington Avenue, Northampton.

office: 01604 626711 mobile: 07961 342008

• **PX welcome** • **Warranties available** • **Finance available** • **Previous problems...we can usually help** • **All HPI checked** • **Consumer credit licence** • **Debit and credit cards accepted**

• **Monday** - 9.30am - 5.00pm • **Tuesday** - Closed all day • **Wed - Friday** - 9.30am - 5.00pm • **Saturday** - 9.00am - 4.00pm • **Sunday** - 11.00am - 2.00pm

Well established business. Fantastic after sales service. We pride ourselves on low mileage. Value for money cars with good maintenance records to ensure reliability which has earned us our good reputation within the motor trade. Drive away today.

Vehicles Wanted

PJ AUTO

Top Prices paid for vehicles, scrap cars, vans, 4x4 and lorries. Anything considered. DVLA notified. 24 hour recovery service. Hiab service. Any mechanical and welding jobs undertaken.

Call for a quote

07796297793 / 07956769636

MORE POUNDS PER CAR
2000 - 2012
Telephone us for the most competitive offer in town
KINGSLEY PARK GARAGE
Kettering Road
01604 716906

Always Cash for Vehicles
Scrap or otherwise.
Immediate removal.
07774 065855/ N'pton 847888

Volkswagen

HAMILTONS

Renault Clio 1.4 Priviledge, 5 door, 2006 '06 reg, only 33,000 miles, FSH, 2 owners, air-con, alloys, CD, PAS, ABS, keyless, very hi-spec model, met. blue, superb, only £4495
Tel: 01604 626711(T)

2006 £4495

VOLKSWAGEN POLO E 52-1.2, 5 door hatchback, 72000 miles, green, petrol, 2002, MOT Nov 13, CD player, C/L. £1,800 ono **Tel: 01933 412590**

2002 £1,800 ono

Volvo

VOLVO V70 V70

2.4, estate, 138500 miles, silver, petrol, 2000, Sun Roof Climate Control Cruise Control Service History MOT Oct 2013 Taxed June RAC Warranty VGC Throughout Paint work immaculate Reliable & Sound. £1,850 **Tel: 01327857768**

2000 £1,850

WNK0205x4C1N4C3

Not FREE

Not FREE

FREE

Northampton **Mercury&Citizen**

Distribution information of 60,951 copies*
Digital upload every week attracting 250,000 unique users each month - www.northamptonchron.co.uk
Excellent rates for lift advertising
Established and trusted since 1720
*(ABC data June 2010)

Family Announcements

Place your announcement by phoning
01604 515000
www.northamptonchron.co.uk

18th Birthday

RICE
Conna Ashley

17/3/95

The baby's finally 18!

Happy 18th Birthday Conna.

Wishing you love, health and happiness in everything your future holds.

You've made us all very proud of everything you've achieved.

We've watched with love and pride as you've become the young man you are and can't wait to see the man you're going to be.

Enjoy your party and Alton Towers trip.

Love you always, Mum, Dad and Arron x x x

RICE
Conna Ashley

To my dear Grandson Conna.

Wishing you a happy 18th Birthday!

Looking forward to celebrating with you at your party.

You've achieved so much and make me very proud.

Love Nan x x

Obituaries

ARNOLD
Nick

Sadly passed away on February 26th 2013, after a long illness.

So brave, such an inspiration, will be sadly missed.

RIP Nick.
Your Friends
Rachel and David

EVANS
Doreen

Dearly beloved Sister to Bill Thomas, also Auntie to Stephen and Karen.

Passed away on March 2nd 2013.

Sleep well Sweetheart x x

PICKERING — Tony Passed away suddenly, he will be sadly missed by all his mates at Cotton Fishing Section, love to all the Family. From Marcus and Lisa.

SAUNDERS — Edward Frederick (Ted) Passed away on 28th February. Beloved Husband of Mary, Loving Father to Stephen, Louise, Gary, Tracy and Matthew. Grandad to Alice, Jack, Jacob. We will love and miss you for always.

SAUNDERS — Edward Frederick (Ted) Passed away on 28th February. Dear Brother-in-law of Frances and Dave. Uncle to Rachel, Oliver, Eva. Will be sadly missed.

Obituaries

STEVENS
Doreen Alice
Formerly Hillery, nee Favell

Passed away peacefully on 24th February 2013. Loving Husband to Colin, Mum to Carol, Susan, Harry and Helen and their Families.

The Family would like to thank the staff of Dryden Ward, Northampton General Hospital for the compassion and respect shown to them and Doreen while she was in their care.

The Funeral Service will be held at 12.30pm on 15th March at the Counties Crematorium, Towcester Road, Northampton. Family flowers only please, but donations by cheque for Macmillan Nurses can be sent to Co-operative Funeral Care, The Poplars, Barrack Road, Northampton, Northamptonshire, NN1 3RL.

WOOLLEY — Amelia Dear Auntie of Ann. Died peacefully in Northampton General Hospital on Tuesday 26th February 2013. Resting where no shadows fall.

In Memoriam

FRANCE
Percy

9th March 1981. Treasured memories of a wonderful Son, Brother, Father.

You're always in our thoughts and will remain forever in our hearts. Mum, Dad, Sheila, Joe and Kevin.

Funeral Directors

The **co-operative** funeralcare

Our caring staff are here to listen and advise you, 24 hours a day, 7 days a week.

Northampton
The Poplars, Barrack Road
01604 636 297

Stockley Street
22 Stockley Street
01604 635 265

INVESTOR IN PEOPLE

Anniversaries

1st Paper	15th Crystal
2nd Cotton	20th China
3rd Leather	25th Silver
4th Silk	30th Pearl
5th Wood	35th Coral
6th Iron	40th Ruby
7th Wool	45th Sapphire
8th Bronze	50th Gold
9th Pottery	55th Emerald
10th Tin	60th Diamond

75th Second Diamond

"Let everyone know you care..."

For helpful, considerate advice telephone our number found on our header

Remember to say...

...thinking of you

chron.classifieds@northantsnews.co.uk | www.northamptonchron.co.uk/findit | Call: 01604 515000 | Fax: 01604 467277

Classifieds

Find it. In association with The Northampton Mercury

Find it - YOUR paper. YOUR local directory

Post to:
Northampton Mercury
Upper Mounts,
Northampton
NN1 3HR

Deadlines:
Classified Display & Lineage deadline
Monday 5:00 pm
Family Announcements & Bereavements deadline:
Monday 5:00 pm
Motors/Property/Jobs deadlines:
Monday 5:00 pm

A complete version of our Terms & Conditions can be found online at www.northamptonchron.co.uk
Pay by credit/debit card or cash. All major credit/debit cards accepted

Email Us:
Private Advertising: chron.classifieds@northantsnews.co.uk **Trades & Services:** trademids@jpress.co.uk **Family Announcements :** bmd@ccnltd.com
Jobs: chron.recruitment@northantsnews.co.uk **Public & Legal Notices:** publicnotices.mids@jpress.co.uk

ACCOUNTING & FINANCIAL SERVICES

M W ACCOUNTANCY
Tax Returns, Limited Companies, Payroll & VAT.
Call Matt on
01604 604860
matt@mwaccountancy.co.uk

AERIAL & SATELLITE SERVICES

SATELLITE PROBLEMS?
Need extra TV and telephone points, aerial, freeview and cable problems?
Moving home installs, hanging tv on walls.
No call out fee
07950 397467

AGRICULTURAL SALES

HAY Horse and cattle hay in big round bales free local delivery call 07719010852 for info

BABY - GENERAL

Maclaren Triumph pushchair, grey, recline,swivell wheels,shopping basket, easy to fold, good working condition, £20, Northampton 07956639584

Mothercare Baby Swimseat, Orange, Square, Only Used a Few Times, Excellent Condition, £6 ono, Tel: 07709777896

Black Phil & Teds, double kit, raincover, sleeping bag, exellent condition, £229, Northampton 07956639584

Medela Electric Breast Pump, Only Used a Few Times, In Box, Excellent Condition, £35 ono, Tel:07709777896

mobile lovely musical and lights mothercare mobile batteries inc. £10 pet and smoke free home 01604244403

Baby Walker/Rocker, Beige, Detachable Musical Play Tray, Good Condition, £25 ono, Tel: 07709777896

Bumbo baby seat pink with white tray included, like new condition £15 pick up Duston 07854276562

Fisher Price Musical Baby Swing, Blue, Foldable, Very Good Condition, £25 ono, Tel: 07709777896

Lindam Door Bouncer, Red & Blue, Excellent Condition, £12.00 ono, Tel 07709777896

Tommee Tippee 6 Large & 3 Small Bottles, Used But Good Condition, £5 ono, Tel: 0770977896

bouncy baby chair from birth, £5 pet & smoke free home 01604244403

chopper mini gr8 4 weaning, vgc, £3 01604244403

Stair Gate with suction fittings £10 01604 244403

BABY CLOTHES

Next Boys Duffle Coat, Beige, Age 3-6 months, Excellent Condition, £5 ono, Tel: 07709777896

BEDROOM FURNITURE

HEADBOARD Size - double - white imitation leather - unused. £30 01604 493332

BEDS

Single Mattress, only used for 6 months, good condition. £30. Tel: 07521 219020

SINGLE iron bed, Gothic style, no mattress. £40. Tel. 01604 239317

BEDDING

mattress luxury deluxe double mattress 9"deep white unused still wrapped poss deliver £99 tel 07989570201

CARPETS & RUGS

CARPET LINE
Mobile Showroom
Free Underlay gripper and bars. Lowest prices guarantee with exceptional service 7 days
9am - 9pm
EXPERT FITTING
FREE ESTIMATES
01604 708000
www.carpetline.co.uk

CHILDRENS BOOKS

Jacqueline Wilson variety of paperback and hard back books from £1 each. Call 07931620293 Towcester.

Horrid Henry Books in very good condition. £1 each Towcester 07931620293

Road Dahl Books in very good condition, £1 each,Towcester 07931620293

COMPUTER SERVICES

Aptec IT Solutions
We offer a fixed fee of **£30** to repair your machine. No call out charge, No-fix no-fee basis. Microsoft Certified technicians.
07538 787030
01604 211252

DINING ROOM

PLACEMATS_SET 8 PLACEMATS and 6 COASTERS IN HOLDER - GOOD QUALITY/STRONG and ARE HEAT RESISTANT £10.00 0779-0282832

BEDROOM FURNITURE

childrens pine bed with detachable side rails £40 - 07712318505

DIY TOOLS & MATERIALS

legs for breakfast bar, chrome, hardly used, 1pair, £10 01604244403

FICTION BOOKS

Book Sale The 11th Northampton Boys' Brigade shall be holding a Book Sale at The Harrison Centre, Duston Village, Meeting Lane (Behind the Co-op) to raise funds for the company on Saturday 16th March 2013 from 11:00am - 2:00pm. Over 1000 books all priced at 30p each or 5 for £1. Visit our website for more information. www.11thnorthamptonboys-brigade.org.uk

FIRES & FIREPLACES

Fire electric adam pebble effect with modern brown/cream surround ex cond bargain £50 tel 01327 830884

FOR SALE

PLACEMATS_SET 8 PLACEMATS and 6 COASTERS IN HOLDER - GOOD QUALITY/STRONG and ARE HEAT RESISTANT £10.00 0779-0282832

CONTAINERS 5x 20litre containers clean suitable for any liquids except water £5 each Mike Northampton 07885243618

12volt 25amp mains bench power supply variable with amp and volt meter £60 Northampton 07885243618

power power inverter 12v-240v at 1000w output never used as new £50 Mike Northampton 07885243618

Roof Tiles concrete reclaimed Redland Renown approx 370 FREE to collector tel: 07840 880119

UGG Boots Brand new Bailey Button boots size 6, Cost 175 pounds but willing to sell for £95 ono. Call 07976 950077

Cooking oil I have 60L of surplus cold filtered used cooking oil at 75p litre 07885 243618

Ship /Boat Rope Knots Framed Picture,Measures 23 x 19" Ideal Father's Day gift. £20 ovno

FREE TO TAKE AWAY

Manure Free to take away. Always available.Northampton. Tel 07765853833

FURNITURE

NATHAN Glass display cabinet 35" wide 76" high, teak,vgc £100. Roade village buyer collects 01604863541

Bookcase Solid Pine 34"wide 70"high £50, vgc. Roade village buyer collects.

NATHAN Oval Dining Table & 4 Chairs £100,vgc. Buyer collects Roade village 01604863541

FOR SALE

1221•MajorProjects/JPProjects/002•PW (1)
NEW LOOK NEW OUTLOOK
NORTHAMPTON Chronicle & ECHO
Get Yours Every Thursday
NORTHAMPTONCHRON.CO.UK
IN PRINT | ONLINE | ON MOBILE

GAMES CONSOLES & ACCESSORIES

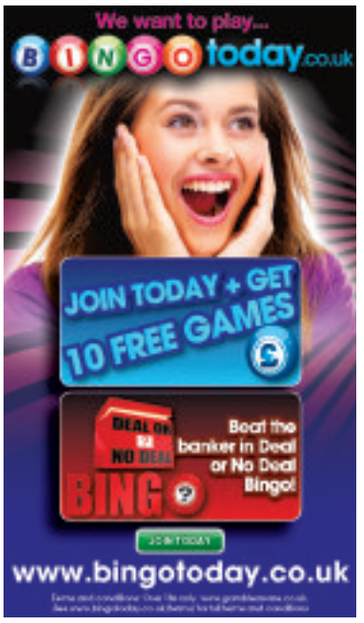

GARDENING & LANDSCAPING

Northants Turf
Utility turf £1.80 psqm
Premium turf £2.95.
Top soil £40 a tonne.
Free estimates/Clearance
Mowing/Hedge trimming
01604891511:07721099704:
01536 565131

CARTER GARDEN SERVICES
Driveways, Block paving, Patios, Fencing, Turfing, Brickwork, Ground work etc Fully insured.
01604 859584 (Les)
01327 352077 (Ian)
07880 870410

GARDENING TOOLS & EQUIPMENT

Artificial Grass 4 pieces Largest piece 2.5x0.5M. £30 the lot. 01604244403

HAIRDRESSING

Mobile Hairstylist Perms, colours, foils, cuts, blowdrys. Call or text Julie 07711 679924

HIGH CHAIRS

Mamas and papas wooden 3 in 1 beech wood high chair - £45 - 07712318505

HOUSE CLEARANCE

JUNKOUT Call Rachel & Julian for House, Garage, Cellar and Rubbish Clearance. (01604) 622497

KITCHENS

Bread maker,panasonic,2yrs old,works fine,vgc,no instructions,led display,can deliver £10 01604 643199

MENS CLOTHES

Superdry Dark Brown Leather Jacket, Large, Brand New With Tags, Unwanted Present, £125 ono, Tel 07709777896

MIRRORS

Ikea Large Round Wall Mirror. Measures W 50cm D 50cm H 60cm. Excellent Condition. £10

MUSICAL EQUIPMENT - GENERAL

Koda imoves IP300 Portable Music Station For iPods, White, In Box, Never Used, £12 ono, Tel:07709777896

NON FICTION BOOKS

Book Sale The 11th Northampton Boys' Brigade shall be holding a Book Sale at The Harrison Centre, Duston Village, Meeting Lane (Behind the Co-op) to raise funds for the company on Saturday 16th March 2013 from 11:00am - 2:00pm. Over 1000 books all priced at 30p each or 5 for £1. Visit our website for more information. www.11thnorthamptonboys-brigade.org.uk

PERSONAL SERVICES

Regent Orchid Thai SPA
A wonderful way to treat yourself
Aroma, Thai Oil & NURU Massage
Open 10-10pm
7days a week
www.regentorchidspa.co.uk
01604 633040

MAUREEN
Independent Escort
Weekdays
Telephone only
07726 026900

LADIES CLOTHES

PERSONAL SERVICES

LUTON PRIYA
Massage/Escort
Visit Me
Sun - Fri
11am - Late
M1 Junct 10
07925 581660
No Texts
priyaindianescort.com

FOXY KITTENS
Est 2005
07986 252 222
07040 901 870
Registered Professional Escort Agency
Cards Accepted

YOKO MASSAGE & ESCORT SERVICE
07796 043353

NEW NEW NEW
Under new management
THAI
Relaxing massage and escort
Northampton NN1
Call
0789 5157736

FOXY KITTENS
Est 2005
07986 252 222
07040 901 870
Registered Professional Escort Agency
Cards Accepted

New Luton Guys Massage
Male to Male Massage
7 Days, 11am - Late
07936 899533

SELENA
MASSAGE & ESCORT SERVICE
07882 109933

STAR/ANNA Independent Massage & Escort avail. Wellinborough from 8th jan, 07821194054.

07040 904669 New, Savannah & Hayley. Visiting Escorts. New.

PLUMBING SERVICES

C.H.A.P.S
CONDENSING COMBINATION BOILER
With 7 Radiators, TRV's, RF Prog Stat, Supplied & Installed from
£1,949.00 + VAT - Subject to Survey
For free quotation call 01604 843570
Grant funding available, ask for details
Bathrooms & Tiling also undertaken
Landlord gas safety certificates

PERSONAL SERVICES

Far-Cotton -Massage
01604 877136
07510 173165
Open till 1am

REMOVALS & STORAGE

Ian's House Removals Man & Van
Local or long distance.
Single items from £25
Very reliable.
07843 632346
01604 464747

NORTHAMPTON SELF STORAGE
STORE IT - LOCK IT - KEEP THE KEY
Purpose built self storage units for domestic and business use.
ALSO OFFICES TO LET FROM £25PW
CCTV SECURITY, ALSO CONTAINER STORAGE
01604 716444
selfstoreit.co.uk

Man & Van Removals Clearances
Fully Insured Free Quotes
07958222738
01604754557
northamptontransport.co.uk

ROOFING SERVICES

ALL ROOF Work/repairs fascia,soffit,gutter,lead,painting,chimneys,leaks,Call www.countyrefurbs.com Direct 07857142402

SPORTS & LEISURE GOODS GENERAL

Dining-table Solid wood, seats 4-6, Ikea Bjorkudden rrp £80 selling for £25 excellent condition pick-up 07854276562

TENTS & AWNINGS

Awning Light Grey, Isabella Capri, fibreglass poles, little used fit caravan 875cm £320. 01604 415818

TOYS & GAMES

ELC Whizz Around Garage ELC Whizz Around Garage & Magnetic Cars. Used but still lots of life left in it needs a new home £15 email chezzaroberts@hotmail.com

Date local people at: Meeting Place

REGISTER NOW CALL
0844 887 3890

RESPOND TO AN ADVERT
0906 500 1766*

LISTEN TO YOUR MESSAGES
0906 500 1768*

http://northamptonchron.co.uk/meetingplace

Single Ladies

GUYS TEXT N' CHAT. TEXT IN NOW AND CHAT TO LOCAL PEOPLE. SEND : CHAT417 TO : 65125 (T&C'S BELOW). OR CALL 0906 635 0507

ALICE retired, seeking man of my dreams, 65-70yrs, give me a call. Tel No: 0906 500 1766 Box No: 403137

JO 42, 5ft 2ins, slim, blue/grey eyes, blonde hair, honest, genuine, seeking nice male for friendship, maybe more. Tel No: 0906 500 1766 Box No: 403133

SHEILA widow, 63, WLTM genuine, caring, loving gent of similar age for LTR. Must be car owner and N/S. Tel No: 0906 500 1766 Box No: 402867

KATHY 37, new to area and very lonely in love, seeking male who loves to live life to the full for mutual companionship, tlc and more. Tel No: 0906 500 1766 Box No: 402235

ATTRACTIVE young at heart lady, 73, 5ft 9ins, well travelled, OHAC, seeks similar gent for friendship/companionship, possible relationship. Tel No: 0906 500 1766 Box No: 401893

JACKIE social butterfly with many interests looking to enjoy nice times with similar lonely heart who like me is just wanting to find love and be loved. Tel No: 0906 500 1766 Box No: 401631

HELEN attractive 24yr old single mum looking for fun times no strings fun at first, possibly more with discreet, genuine, clean, respectful guy. Tel No: 0906 500 1766 Box No: 401583

PETITE Pisces female, early 70's, caring, loving, kind, GSOH, likes meals out, nights in, holidays, gardening, looking for nice male, mid 60's plus for friendship, maybe more. Northampton area. Tel No: 0906 500 1766 Box No: 399985

SUSIE mature student, easy-going, happy, sociable, intelligent, looking for someone to share time with, possible leading to tlc. Tel No: 0906 500 1766 Box No: 402095

MARGARET 39, dark hair/eyed attractive petite divorcee, new to area and looking to start a new life, WLTM child friendly male, single dad welcome. Tel No: 0906 500 1766 Box No: 402791

SADIE 41, slim blue eyes, blonde, petite, size 10, well educated, employed, enjoys walking, reading, nights in/out, music, WLTM romantic, trustworthy male for true love. Tel No: 0906 500 1766 Box No: 402783

JESSICA 39, attractive fit/healthy blonde female enjoys travel, music, the Arts, gym, the good things in life, seeking love, laughter, fr with similar male, 40-55yrs. Tel No: 0906 500 1766 Box No: 402779

MATURE well dressed lady, 5ft 7ins, kind, caring, loving, seeks N/S male, kind, caring, genuine, 65-75, likes meals out, walks, holidays for friendship/LTR. Tel No: 0906 500 1766 Box No: 403089

LISA attractive single mum looking for fun times and adult nonsense with similar discreet reliable guy. Call me you will be glad you did. Tel No: 0906 500 1766 Box No: 401587

BE gentle with me! Karen 37, blonde blue eyes, attractive, WLTM someone caring to treat me like a lady and reintroduce me to the dating scene. Tel No: 0906 500 1766 Box No: 401577

NAOMI attractive fun loving female with lots of love to offer a genuine caring guy. Come on let's share all the good things life has to offer together! Tel No: 0906 500 1766 Box No: 401537

TINA single mum 21, enjoys going out and having fun, slim, blonde, green eyes, WLTM understanding, child friendly, fit male, 30-50yrs for adult companionship. Tel No: 0906 500 1766 Box No: 401463

ANGELA 5ft 1ins, blonde hair, slim, outgoing, likes nights out, socialising, seeks laid-back caring gent with GSOH for friendship, maybe more. Tel No: 0906 500 1766 Box No: 401445

KIM slim brunette with lovely blue eyes and great figure looking for confident male friend with benefits. Age/status unimportant, pls call. Tel No: 0906 500 1766 Box No: 400905

Single Men

RICARDO romantic, faithful, 39, OHAC, dark hair, blue eyes, seeks passionate female for loving relationship. Tel No: 0906 500 1766 Box No: 403229

SINGLE male, 39, seeks female, 28-44 for fun, love, kisses and good times. Tel No: 0906 500 1766 Box No: 403135

PETER 46, tall, dark hair, loves life, looking for feminine lady who really enjoys life. Tel No: 0906 500 1766 Box No: 403107

49 shades of grey, well groomed, passionate, hard-working, seeks female, black/Asian/east European. Tel No: 0906 500 1766 Box No: 402161

ATHLETIC fit guy, attractive, dark hair, GSOH, romantic, seeks sexy, romantic, attractive lady for friendship/relationship. Tel No: 0906 500 1766 Box No: 402117

MALE late 60's, N/S, easygoing, tactile, hardworking, genuine, seeking lady to share good times and interests. Tel No: 0906 500 1766 Box No: 401975

GENUINE smart, nice looking male, solvent, own home/business, lovely personality, loving, tactile, seeks LTR with attractive female. Tel No: 0906 500 1766 Box No: 401929

SILVER haired 57yr old male, 5ft 9ins, reasonable build/looks, OHAC, seeks slim lady for LTR. Tel No: 0906 500 1766 Box No: 401665

ROBERT 53, dark hair, likes animals, seeks female, Thai/Asian, any age/status/looks. Tel No: 0906 500 1766 Box No: 401665

59YR old male, likes meals out, sports, travel, seeks female, any age/nationality for friendship/relationship. Tel No: 0906 500 1766 Box No: 403085

JONATHAN 33, likes cinema, pubs, nights in/out, seeks similar female for LTR. Tel No: 0906 500 1766 Box No: 402973

GENUINE 72yr old male, 5ft 4ins, medium build, friendly, easy-going, likes gardening, travel, DIY, bowling, GSOH, seeks nice lady with similar interests for LTR. Tel No: 0906 500 1766 Box No: 402917

MALE 66, likes music, animals, walks, cycling, GSOH, N/S, seeks similar female. Tel No: 0906 500 1766 Box No: 402901

MALE 56, medium build, honest, caring, easy-going, hard-working, OHAC, seeks honest, caring female for loving relationship. Tel No: 0906 500 1766 Box No: 402885

MALE 49, black hair, green eyes, fit, active, likes cooking, walks, wining/dining, picnics, beach, romantic, GSOH, seeks female for friendship, maybe more. Tel No: 0906 500 1766 Box No: 402853

PASSIONATE romantic male, 52, seeks female, 50 plus for discreet daytime fun and exciting times, no strings. Tel No: 0906 500 1766 Box No: 402221

SINGLE male, 51, seeks lady 50-65 in Stowmarket area for relationship. Tel No: 0906 500 1766 Box No: 401625

PAUL 49, fed up, WLTM female of similar age for companionship, maybe more. Tel No: 0906 500 1766 Box No: 401417

PETER 43, 5ft 9ins, medium build, blue eyes, short hair, likes clubs, pubs, cinema, socialising, seeking female. Tel No: 0906 500 1766 Box No: 402767

NIGEL 50, chef, looking for daytime fun with female. Tel No: 0906 500 1766 Box No: 402691

MATT 69, slim, laidback, smart, GSOH, N/S, lonely seeks female, 50 plus for friendship, N/S, genuine, East Suffolk. Tel No: 0906 500 1766 Box No: 402683

RESPOND BY TEXT
If an advert has a [ ] next to it then you can reply to this advertiser by text message. To Reply by text simply send NOR followed by the box number of the advertiser you wish to respond to and send it to 65888*

VIEW PHOTOS
If an advert has a [ ] next to it, this means that we are able to send you a photo of the advertiser. To receive a copy of the photo to your mobile phone, text NORDATING (space) the advertisers mailbox number, and send to 88833* (£1.50 per msg sent).

CUSTOMER SUPPORT
0844 800 1188
Monday-Friday, 9am-5pm or alternatively E-Mail support@jmediauk.co.uk

CALL CHARGES*: 16+ ONLY 08085 calls cost £1.53 per min. Plus network extras. Mobiles will be considerably higher, calls are recorded and may appear on your bill. 070 calls are charged at standard network rate. TEXT*: 88833 costs £1.50 per msg. Mobiles must be MMS/Wap compatible in order to use these services, if not contact your Network Provider. Text alerts are charged at £1.50 per week (3 x 50p billed msgs). To unsubscribe to text alerts, text DATING STOP to 88833. To cancel free match alerts, text STOP to 07781476042. For full T&Cs go to www.localdate-terms.co.uk. Strictly 18+ and have the bill payer's permission. Reply by Text to 65888 costs £1.50 per msg sent plus your networks standard charges. A minimum of six messages are checked and passed for safety sake before adult verified users may pass contact details. Max 150 characters per message. PRT is a text chat service moderated by operators, we make no guarantee that you can meet the people advertised and some profiles may not match their description. To stop text STOP to 65888. *SMS Txt Chat services on 61125: after registration you will be sent 3 chat msg at a cost of £1.50 per msg then all subsequent msg received will be charged at £1.50/msg. SMS Txt Chat is virtual chat services meaning that you will not be able to meet the people listed. This service is for entertainment only. We reserve the right to contact individuals with occasional promotional invitations. SwitchFire Ltd. To STOP text stop to 61125. Help: 08444457787. Opt Out: www.SFlte.co.uk DATA PROTECTION: Service provided by JMedia UK Ltd, SW4 7BX, 0844 800 1188. We will collect the details you provide and may send you details of other services and events operated by us. We may pass your details onto this newspaper for marketing or PhonePayPlus for regulatory purposes. WC 120212

TOYS & GAMES

Baby Annabell Dolls Musical Baby Walker - plays musical sounds. Immaculate condition. £20 ovno

Baby Annabell Dolls Highchair, wicker effect with seat pad & tray. Immaculate condition. £15

Baby Annabell Doll, Bouncy Chair, Changing Bag, Sleeping Bag plus many more items. Immaculate condition

Baby Annabell Dolls Musical Rocking Swing, plays musical lullabies, comes with mobile. Immaculate condition £25

Pirate Ship. Pirates of the Carribean Black Pearl ship with some figures. Excellent condition £20. 07931620293 Towcester

Baby Annabell Dolls Car Seat with apron cover & mobile, immaculate condition. £20 ovno

Baby Annabell Doll, boxed, comes with dummy, bottle & interactive toy. Immaculate condition £20

Bratz Rock Angelz Stage with drum kit, keyboard, microphones and guitars £7 Towcester 07931620293

Baby Born Dolls Bike for doll, with stabilizers, basket & hooter. VGC £5

Vehicle recycling

Autospares

will dispose of your vehicle at their own licensed treatment facilities in accordance with EU Regulations

- We will NOTIFY THE DVLA via electronic link & issue certifcate of destruction
- We give GREAT PRICES cash payments for accident damages and non-runners
- We offer GREAT SERVICES prompt daily collections
- We are GREAT FOR THE ENVIRONMENT we recycle 85% of your scrapped car

CALL US TODAY ON 01604 750750
www.autospares-salvage.com

Property

Property Wanted

I BUY YOUR HOUSE FAST & Pay £7,000 more! Any Condition, Any Location. Call Sue NOW! 01604651008

Houses To Let

East Hunsbury newly refurbished 2 double bedroom house, kitchen/diner, lounge, luxury bathroom, gardens, and off street parking. No smokers. Available April £635pcm. Tel 07725 237332

FULLY FURNISHED 2 bed semi detached, spacious summer garden, Kingsley NN2 £600 pcm Call now 07453296372

Accommodation

Large Room

Close To Town Centre. Fully Refurbished. New Furniture. Own Bathroom. High Speed WiFi. Sky Sports & Virgin Tivo. Serviced. £120pw

07860 645341

Newly Decorated, fully furn double room in Mounts. No bills or dep, cleaner, wi-fi, large kitchen. £375pcm. Tel: 07583916203

Flats & Apartments To Let

V STYLISH 2 bed flat newly painted suit prof n/s couple no pets private tenants only npton t/c area £520PCM 07968 128988

Mobile Homes

STATIC CARAVAN Edge of North Yorks Moors. Private landscaped plot, nice park, rent paid for 2013 For details tel: 01933 440378

Jobs

Admin & Secretarial

SATRA TECHNOLOGY CENTRE

RECEPTIONIST

Salary circa £12k-16k pa plus benefits, DOE (37.5 hours per week)

SATRA is a progressive organisation with an impressive record in providing expert services to some of the most prestigious names in the industry. We currently have a vacancy for a Receptionist to work at our Wyndham Way and Rockingham Road sites.

The role would involve providing reception and switchboard cover, a variety of general administration activities, and support for the catering and post room staff as required.

Experience as a Receptionist or a similar administrative role is essential, preferably with some knowledge of the Mitrefinch time and attendance system. You must also have a good working knowledge of Microsoft applications, as well as excellent communication and organisation skills.

For the right person this role may be considered as an apprenticeship role with the provision of further training and qualifications. (Salary in line with apprenticeship guidelines).

Benefits include a Company Stakeholder Pension Plan; flexible working, subsidised dining facilities and free car parking.

Please telephone Jessica Ao leong or access our website for an application form.
Closing date for receipt of applications is Thursday 28th March 2013.

No agency or media enquiries please.

SATRA Technology Centre, Wyndham Way, Kettering, Northants NN16 8SD.
Tel: 01536 410000 Email: info@satra.co.uk
Web: www.satra.co.uk

WANTED

WANTED Old collectible books pre 1970 please. Complete collections considered. (No book club or reader's digest or paperbacks). **01604 646118 or 07531 586988**

FOOTBALL Programmes wanted, cash paid for any pre 1970. Large collections (300+) after 1970 also considered. 0208 5607816

WEDDING WEAR

Houses To Let

I buy houses for CASH £££

NO FEES

✓ Quick Service
✓ Immediate Decision
✓ 35 Years Experience

Local Rate
0845 225 1121
www.tomwillbuy.co.uk

Tom Craven Property

Time to Buy...

The New Heritage Collection

Sell your house in **three easy steps** and pay no estate agents fees*

Visit **Redrow** in Towcester and ask about **MASTERMOVE**

...time to talk to REDROW

4 bedroom detached family homes from £309,950

Tove Grange – Belle Baulk, Towcester, Northamptonshire NN12 6YE. **Open Daily, 10am – 5.30pm**

redrow.co.uk/tove

Call: 01327 438106

Your mobile operator may charge data usage for scanning QR codes, please ensure you have the appropriate data plan. *Offer available on selected plots only and on completions on or before the agreed date. Subject to availability. Terms and conditions apply. See website for details, subject to contract and status. Redrow reserve the right to withdraw or alter this offer at any time prior to the payment of a reservation fee. Offer cannot be used in conjunction with any other Redrow offer. Image typical of a Redrow homes. Prices correct at time of going to press.

The choice is yours...

Desborough Carisbrooke Grange, off Pipewell Road, NN14 2GJ

3 bed detached and three different designs of 4 bed detached homes £189,950–£279,950

5% deposit contribution*

- Superbly designed and traditionally built homes, with solid internal walls (even upstairs), plus energy-efficient heating and double glazing
- High specification, with carpets, floor-coverings and selected kitchen appliances included
- Some homes come with a double garage
- Secluded, well-planned development with spacious green areas

Friday–Monday 11am–5pm

01536 763306

jelson.co.uk/desborough

Head office sales department: 0116 266 1541 | Open Monday–Friday, 8.30am–5.30pm

Jelson HOMES

Unspoilt by progress since 1889

*Terms apply. Please ask for details. Images depict typical Jelson Homes street scenes and are not representative of any specific property offered for sale.

Jobs

EnergyCare Group

EnergyCare Group Limited are an established company located in Bedfordshire and have a good history in installation of a variety of energy saving measures such as insulation, solar panels and replacement boilers.

We are now urgently seeking candidates for the available positions as stated below for our rapidly expanding heating department and welcome suitable applicants. All positions are under PAYE with the benefits of paid holiday, etc and wages are processed weekly.

Heating Engineers
Experienced and qualified engineers are urgently required for our expanding heating and boiler division.
Qualifications must include each of the following: CCN1, CPA1, HTR1, CENWAT, CKR1 and Gas Safe registration. All work is provided on a daily diary via email.
Earning potential can range between £28,000 and £40,000 (productivity dependant) with company vehicle, fuel card and uniform provided. Full driving licence required.

Electricians
17th Edition qualified electricians are urgently required to work alongside our heating department for boiler wiring plus possibly some electrical preparation work for solid wall insulation jobs. All work is provided on a daily diary via email. Earning potential can range between £28,000 and £40,000 (productivity dependant) with company vehicle, fuel card and uniform provided. Full driving licence required.

All applicants need to be well mannered, reliable and customer focused as both roles will involve daily face to face contact with our domestic customers.

Please send CV's to energycareltd@btconnect.com or
1 Appley Court, Appley Wood Corner, Haynes, Bedfordshire, MK45 3QQ.
Please also state which position you are applying for.

Home Care Solutions

Looking for more than 'just a job?

A career in care could be just what you're looking for ...

Working for Home Care Solutions in Northamptonshire is about much more than simply going to work. It's about changing lives every day.

Due to being awarded 3 contracts with Northamptonshire County Council we are now recruiting for :-

- Branch Manager • Field Care Supervisors x 3 • Live in Carers
- Sleeping Night Staff x 6 • Home Care Assistants Days
- Home Care Assistants Evenings/Weekend's

Through our care at home and sheltered housing services, we help people with needs including physical disabilities, mental health conditions, or those associated with age or illness, to enjoy full, independent lives. We offer:

- excellent initial and ongoing training
- competitive rates of pay
- support to help you build a rewarding care career
- Free, paid training
- Free Employee Assistance Programme
- Free Uniform
- Paid Mileage
- 28 Days paid Holiday

As a growing company, we offer opportunities for people looking for their first care role as well as those with more experience.
For more information about care careers with Home Care Solutions please contact our recruitment team.

- 0845 0514141 • s.burton@caresolutionsgroup.com

www.homecaresolutions.org.uk

Social Care

ICCM Limited is a leading provider of specialist complex care in the community providing quality person-centred care for clients in their own homes.

FEMALE SUPPORT WORKERS

REF: N3/NB/SW7

LOCATION: NORTHAMPTON (APPROXIMATELY 5 MILES NORTH EAST OF NORTHAMPTON TOWN)

HOURS: 8AM–10PM AND 10PM–8AM (SUBJECT TO CHANGE TO REFLECT CHANGE IN CLIENT'S CIRCUMSTANCES). FULL AND PART TIME HOURS AVAILABLE.

PAY RATE: £7.40 PER HOUR RISING TO £8.40 PER HOUR FOLLOWING SUCCESSFUL COMPLETION OF PROBATIONARY PERIOD.

Our client is a 32 year old man who lives at home alone. He has a spinal cord injury, is paralysed and requires ventilation. We are looking for Support Workers to assist him with his personal care and everyday living activities. Our client works in the IT sector and enjoys sports and music. He also has a cat and a dog so candidates must therefore like animals. Experience in vent/trachea is desirable, but not essential as full paid training will be provided.

Essential requirements
- Drivers (aged 25+ for insurance purposes)
- Female
- Happy to work in a child and pet friendly environment.

Benefits include full and comprehensive paid training, holiday pay and access to Childcare Voucher Scheme.

FOR FURTHER INFORMATION AND TO REGISTER YOUR APPLICATION, PLEASE GO TO OUR WEBSITE WWW.ICCMCARES.CO.UK (JOBS AND CAREERS/VACANCIES) OR CALL 01536 525220 FOR AN APPLICATION PACK.

Due to the nature of this role we are looking to appoint a Female only (exemption under the Equality Act 2010 Part 1 Schedule 9). ICCM Ltd is an Equal Opportunities Employer. CQC Provider No: 1-138457455.

100 Best Companies 2010 Employer

ICCM Independent Community Care Management

Rushden Town Council

Finance/Administration Officer
27.5 hours per week Monday to Friday
Pay scale: 16-19 (£16,440 - £17,802 pro rata)

The post will encompass a wide range of responsibilities including financial administration, administration of burials, secretarial support and dealing with enquiries from members of the public. The applicant must have experience of computerised accounting systems and Payroll and be fully conversant with Microsoft Word and Excel.
The ideal candidate will be enthusiastic and capable of working on their own initiative and as part of a team. Good communication skills and computer literacy are essential.
To download an application pack please go to www.rushdentowncouncil.gov.uk. or contact us on 01933 316216. Please return applications to us at info@rushdentowncouncil.gov.uk or post to Rushden Town Council, Rushden Hall, Rushden, NN10 9NG

CHELTON BROWN
Lettings and Property Management

Are you highly motivated
Work well under pressure
Have a proven track record in Sales/Lettings
A car owner/driver

Do you have property experience
Excellent IT Skills

Do you want an exciting challenge
Working for Northampton's Premier Letting Agent
To earn a good salary
Based on achievement

If so
Call Sali Brown
for further details
01604 609379

Nazareth House Independent College

Nazareth House
Barrack Road
Northampton
NN2 6AF

ECONOMICS TEACHER

We wish to appoint a full time or substantial part time Teacher of A Level Economics to start September 2013. Applicants should ideally have studied Economics to degree level. Interest in timetabling and/or pastoral care would be an advantage.
We are committed to the protection and safety of all students and all appointments are subject to an enhanced DBS check.

Please contact Jacqueline Scully for an application pack on jacqueline.scully@bosworthcollege.com or 01604 235096
Post available September 2013
Closing Date: Friday 29 March 2013

B.Hollowell & Son Funeral Directors require casual DRIVER/BEARERS for immediate start. Please call 01604 792222 for further details.

Social Care

RICHMOND FELLOWSHIP MAKING RECOVERY REALITY IN NORTHAMPTON

Managing more than 120 services nationwide, Richmond Fellowship provides an immensely diverse range of services to people with mental health problems.

SUPPORT WORKER

£14,374-£17,180 pa

Supporting people with mental health problems in a supported accommodation setting, you'll provide them with the emotional and practical assistance they need, enabling them to live independently in the community. You'll need a track record in Mental Health or a related field and experience of supporting, empowering and engaging service users in a range of developmental, rehabilitative and community activities.

Closing date: 22 March 2013.

For more details and to apply, visit
jobs.richmondfellowship.org.uk/NO

Investors in People

RICHMOND FELLOWSHIP MAKING RECOVERY REALITY

Mental illness doesn't discriminate – neither do we

Registered Charity No: 200453

Admin & Secretarial

Scott Fowler Solicitors
Junior Legal Typist required for busy Conveyancing department.
Please send CV and salary expectations to j.woolard@scott-fowler.co.uk

Building, Construction & Property

Bricklayers needed for work in local area. Good rates of pay. Please contact The Office at Euro Building & Maintenance on 01604 583334.

Catering & Hospitality

Recruiting for full and part time Experienced Line Chefs in a high a volume canal side pub restaurant. On target earnings upto £20k per annum. Apply to Julian or Sarah on 01604 864988

Comfort Call Limited

Recruiting Care Workers

Comfort Call are a domiciliary care provider who have recently been awarded a contract by Northampton Council to provide care and support services to people living in Northampton, Wellingborough and Corby. Comfort Call are looking to recruit new and existing care workers in your area to undertake various tasks to enable service users to live independently in their own homes.

Comfort Call can offer you:

- Excellent Rates of Pay
- Full or Part Time Employment
- Evening and Weekend Positions
- Guaranteed Hours (subject to your availability)
- Excellent Training Opportunities

To apply or for further information contact our recruitment team on:

0161 6541739

jobs@comfortcall.co.uk

6 Westleigh Office Park
Scirocco Close, Moulton Park,
Northampton, NN3 6BW

Our Northampton is now open!

Comfort Call Are An Equal Opportunities Employer

Executive Appointments/ Management

Exceptional people deserve exceptional staff

Registered Manager/Clinical Lead

£42,000 to £45,600

37.5 hours per week, 50 weeks per year, permanent

Hinwick Hall College, Wellingborough, Northants requires a Registered Manager/Clinical Lead at this Residential Specialist College for learners who have learning difficulties/challenging behaviour/autism and/or disabilities.

Are you ready for a challenge? As a member of the Senior Management Team you will contribute to the development of the strategic college business plan and be responsible for monitoring its implementation to ensure achievement of learning goals relating to residential care nursing and therapies. You will hold a Nurse Level 1 qualification and be able to achieve CQC registered manager status if not already held. You will also have excellent clinical and management skills to lead, develop and manage a strong multi-disciplinary team.

If you have a background of managing care with a diverse range of learners, some with complex and challenging needs, and feel you have the necessary knowledge, drive and commitment for this post, then we would like to hear from you.

To apply go to www.livability.org.uk/jobs and search 'vacancies'.

Closing date: 20 March 2013.
Interview date: 27 March 2013.

Investors in People

The successful applicant will be required to undergo an enhanced CRB disclosure.

livability
Choices for disabled people

Registered charity no: 1116530
www.livability.org.uk

Education / Teaching

WE HAVE VACANCIES FOR:
Full time KS1 Teacher
(maternity leave from April 2013)
Midday Supervisory Assistant
For further details and an application pack please apply to Mrs S McNally, Head Teacher Christopher Reeves C. of E. (VA) Lower School Podington, Wellingborough, Northants NN29 7HU 01933 353531 or creeves@deal.bedfordshire.gov.uk
Closing date: Friday 22nd March 2013
Interview date tbc

Childcare

Temporary F/T Nursery Nurse
to cover maternity leave. Must be qualified to min level 2.
Tel. Kettering 519926

Engineering

Fabricated Welders/Sheet Metal Workers/Pipe Fitter Welders.
To work in a fabrication facility in Milton Keynes. Good rates of pay.
Contact: Harry Gibson or Barry Fitzpatrick on
01908 711371

jobs today .co.uk

SPORT

Langmead to Town rescue!

Skipper scores late leveller to snatch point at Morecambe

FOOTBALL

By Jefferson Lake
Football writer
jefferson.lake@jpress.co.uk

Kelvin Langmead's reputation as Northampton Town's saviour was enhanced further with a late equaliser to snatch a point in a feisty 1-1 draw at Morecambe on Tuesday.

With just two minutes remaining the Cobblers skipper diverted the ball into the unguarded net after Ishmel Demontagnac's free-kick had struck the post.

It was the fourth time the visitors had hit the woodwork on a night where it looked like their luck was out, both in their own game and in league two fixtures elsewhere.

A win for Burton Albion - who are now second - made avoiding a 10th away defeat of the season more important for Aidy Boothroyd's men.

They did not look like achieving that feat when Jack Redshaw gave the home side the lead on the hour mark, but Langmead - his status among the supporters growing with every game - had other ideas.

Redshaw was a lively force all night and drew a good save from Lee Nicholls after six minutes after Kevin Ellison had drifted inside from his wing to find space and pick a pass behind the Town defence.

The goalkeeper had to be on his toes again 10 minutes later when a right-wing cross was deflected goalward by the bandaged head of Langmead, who had sustained a cut when challenging for a Ben Tozer throw at the other end.

Joe Widdowson, operating as a wing-back on the left side then won a free-kick that Chris Hackett bent low through the crowd of players and onto the foot of Andreas Arestidou's left-hand post before being cleared to safety.

Langmead then did likewise with an exquisite shot that curled towards the target as though it had been struck by a Brazilian midfielder and not a central defender from Coventry.

Demontagnac, who had a lively evening, then forced Arestidou into a stretching save with a rifled effort from 25 yards after a Hackett free-kick had been cleared.

Town made it a hat-trick of efforts against the woodwork when Ben Harding curled an effort into the left-hand post and although the rebound fell to Demontagnac, his scuff over the bar was inconsequential as he was in an offside position.

Redshaw provided the breakthrough on 57 minutes, showing good feet in midfield before a wall pass with Lewis Alessandra that deflected into his path to sidefoot beyond Nicholls.

Arestidou had looked suspect on a couple of deep crosses into the box and could only parry at a shot taken early by O'Donovan as the visitors looked to mount a response.

From the resulting corner's second phase, Redshaw led a counter-attack that was foiled by a gutsy last-ditch challenge from Demontagnac inside his own box.

Town spurned a great chance to equalise came when Hackett flighted a cross in that was cleared to O'Donovan, who lashed a volley into the stand when he had time to take a more measured approach.

It looked like a costly miss until Demontagnac bent a dead ball onto the post and Langmead, on the ground, and at full stretch, did the rest to add to his collection of late, important Cobblers goals.

GOAL STAR - the Cobblers players celebrate Kelvin Langmead's late equaliser at Morecambe on Tuesday night PICTURE: SHARON LUCEY

Facts: Morecambe: Arestidou, Parrish, McCready, Haining, Fenton, Wright, Drummond, McDonald, Alessandra, Redshaw, Ellison Subs: Threlfall (for Parrish 43), Holroyd (for Alessandra 77). Not used: Jones, Williams, Burrow, Fleming, Mwasile
Cobblers: Nicholls, Johnson, Langmead, Carlisle, Collins, Widdowson, Hackett, Tozer, Harding, Demontagnac, O'Donovan. Subs: Akinfenwa (for Collins 64), Platt (for Johnson 78) Not used: Snedker, Guttridge, Robinson, Hornby, Dias

Tom May has turned down the chance to join Leicester Tigers in favour of a move to London Welsh

May turns down Tigers

SAINTS centre Tom May has rejected the chance to join Leicester Tigers in favour of a move to London Welsh.

The 34-year-old is understood to have turned down a one-year deal at Tigers, as a summer switch to Welsh will allow him to further his off-pitch interests.

May is keen to develop a business model to be an inspirational leader to younger players and the Oxford-based club will allow him time to pursue that.

Welsh are currently bottom of the Aviva Premiership after recently having five points deducted for fielding an ineligible player.

But May's move is not thought to be dependent on which division they will be playing in next season.

The former Newcastle and Toulon man, who has won two England caps, has made 49 appearances for Saints since joining the club in the summer of 2011.

He has has been a prominent figure alongside Samoan George Pisi in the Northampton midfield this season, recording 13 points during the current campaign.

The Northampton Mercury is published by Northamptonshire Newspapers Ltd, Upper Mounts, Northampton, NN1 3HR, telephone 01604 467000. Printed by Sheffield Web, Caxton Way, Outgang Lane, Dinnington, South Yorkshire, S25 3QE. Published by Sheffield Newspapers Ltd, York Street, Sheffield, S1 1PU. Registered as a newspaper at the Post Office. Reproduction of the contents of this newspaper is not permitted without prior consent of the publisher.

Watch the inches fall off

Angela, Lost 8 Inches in 6 sessions!

Having spent a small fortune on gym membership I was conscious of the fact that I still hadn't managed to shift my 'love handles'. Having researched many different options, and having had a free consolation at Slim N Tone, I decided to go with the Ultrasonic Lipo slimming treatment as it was well within my budget and totally painless. On completion of the course I immediately felt a great deal of joy at the weight loss I had achieved and knowing I had finally achieved the body I had been dreaming of.

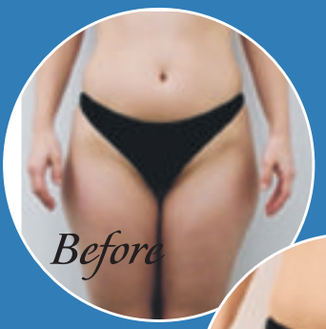

Mark, Lost 6 inches in 4 sessions!

"When I visited Slim N Tone for my weight loss treatment I was nervous but the staff made me feel very welcome. Once I started my first Ultrasonic Lipo session I immediately felt relaxed and at ease. Now that I have completed my course of weight loss treatment, without having to endure surgery or pain, my confidence has increased dramatically and the fat loss results have been immediate."

Mark Sollen

SPECIAL OFFER: 1ST CONSULTATION FREE WITH THIS ADVERT

Rothersthorpe House, 4 Billing Road

Northampton, NN1 5AN

Non Surgical Ultrasonic Liposuction

3 SESSIONS	£99
6 SESSIONS	£149
12 SESSIONS	£269
18 SESSIONS	£359

Slim 'n' Tone
WATCH THE INCHES FALL OFF

0800 779 7790

www.slimntone.co.uk

Turn over for more information

Ultrasonic
LIPO FAT
Reduction Results

Slimming Treatment on Thighs

It is typical that as we get older, a build-up of cellulite and fatty tissue can become a problem. Ultrasonic lipo can reduce this fat tissue and boost confidence when wearing shorts, skirts or beachwear. Targeting fat build-up on the thighs can certainly make you feel better about yourself!

Fat Reduction on Bottom

Cellulite and fatty tissue is another common problem around the buttocks. Our slimming clinic will often treat this area at the same time as the legs and thighs to achieve maximum fat loss. Again a welcome confidence booster. As your treatment progresses your smile becomes wider!

Ultrasonic Lipo Treatment to the Back and Hips

Slim N Tone's weight loss treatments can target specific areas of fat, meaning that ongoing slimming treatments can be the most productive solution. Why not get things started with your thighs, gradually moving onto your legs and finishing with your lower back.

Fat Loss in the Stomach Area

Along with fat loss treatments to the thighs and buttocks, treating the stomach area for weight loss using Ultrasonic Lipo is incredibly popular.
An extremely common goal for women following the birth of a child is to regain one's body shape and lose weight. The stomach can be one of these key target areas for fat reduction. Ultrasonic Lipo can help reduce banding and fat build-up that would otherwise be hard to shake off.

Targeting weight loss throughout the Body

Ultrasonic Lipo treatment is completely non-intrusive. Therefore fat loss can be tackled throughout the body without discomfort. Following this fat loss treatment, a sensible regime of exercise, water intake and a low calorie diet can contribute to keeping your rejuvenated body shape.

Non Surgical Ultrasonic Liposuction

3 SESSIONS	£99
6 SESSIONS	£149
12 SESSIONS	£269
18 SESSIONS	£359

SPECIAL OFFER: 1ST CONSULTATION FREE WITH THIS ADVERT

Rothersthorpe House
4 Billing Road Northampton NN1 5AN

Slim 'n' Tone
WATCH THE INCHES FALL OFF

0800 779 7790
www.slimntone.co.uk

Turn over for more information